A Motto for Today
COURAGE
FAITH
CONFIDENCE

THE BRISTOL COURIER

DAILY WEATHER REPORT
Cloudy and slightly colder tonight and Wednesday; moderate fresh northwest winds.

VOL. XXVI.—NO. 153 BRISTOL, PA., TUESDAY EVENING, DECEMBER 1, 1931 PRICE: 2c a Copy; 6c a Week

TRUCK WITH SILK VALUED AT $25,000 HI-JACKED

$150,146.10 Paid Christmas Club Members

SAVERS HAVE BIG AMOUNT TO SPEND IN THIS LOCALITY

Checks Have Been Mailed From Farmers Bank and Bristol Trust Company

4351 PEOPLE TO BENEFIT

Merchants of Vicinity Look for Increased Business; Much Spent at Home

Christmas Club checks are now in the hands of the thrifty residents of this section who have been frugal enough to lay aside each week a stipulated sum so that they would have money to spend at the Christmas season. The season is now here and Bristol merchants are offering outstanding values to the thrifty residents of this community.

A total of approximately $150,146.10 will be paid out this year in Christmas Club checks by the three banks in this section, namely: Bristol Trust Company, Farmers National Bank of Bucks County, and Cornwells State Bank.

The total of checks to be mailed by Bristol Trust Company will approximate $80,000, this sum being divided between 2,675 people. The majority of the recipients of such live in Bristol or surrounding territory; but some of the checks will be forwarded to points in Texas and Illinois.

Some families hold cards worth in the aggregate $1,000. All checks were mailed from the trust company yesterday, the majority reaching the savers today.

New club of the Bristol Trust Company opens today, and early indications show that many are retaining their interest in this fine manner of saving money, and many new names are already on the trust company's list.

The trust company's Christmas Club is this year and has been for years the largest club in Bucks County. A comparison of the clubs of the trust company during the past few years is here given:

The club of 1911 and 1912 had 292 accounts and paid in cash $4,438.96.

The club of 1912 and 1913 had 876 accounts and paid in cash $16,290.36.

The club of 1913 and 1914 had 1,766 accounts and paid in cash $33,715.

The club of 1914 and 1915 had 2,541 accounts and paid in cash $46,892.67.

The club of 1915 and 1916 had 2,698 accounts and paid in cash $59,358.63.

The club of 1916 and 1917 had 3,181 accounts and paid in cash $67,171.11.

The club of 1917 and 1918 had 2,478

(Continued on Page 4)

FAITH BALDWIN'S NEW SERIAL PROVES HIGH AND LOW SOCIETY GIRLS CAN SWAP PLACES WITH EASE

There's a good deal of truth in the old saying about "Judith O'Grady and the Colonel's lady" being "sisters under the skin." Faith Baldwin's latest dramatic serial plunges a gangster girl into the lives of a family of culture and wealth—and she holds her own with the best of them!

Fanchon Meredith, fleeing her past among the gangsters of a big city, strikes up acquaintance with a lovely debutante occupying the seat across from Fanchon in a big trans-continental plane. The plane meets disaster—and Fanchon finds she is the sole survivor.

Fanchon sees her big chance—and boldly takes it. She assumes the name and clothes of her dead friend and goes on to enact the rest of the role. The "aunt" who has never seen her before, the cousin who had always disliked the girl Fanchon is impersonating, are two whom the gangster girl must fool.

She succeeds—and for a while it looks as if her wildest dreams of happiness are going to materialize. Then the old life overtakes her, with a whirling suddenness which takes her breath. She is caught—a faker, an impostor.

How Fanchon extricates herself from this exciting situation is told in the characteristic warm Faith Baldwin manner—without a pause in the march of thrills. Read the first absorbing chapter of "Masquerade" Dec. 10th in the Courier.

Returns to Home Here After Circling Globe

A remarkable tour around the world was brought to its close by the return Saturday of Fred Kring, Jr., to the home of his parents on Pond street.

Mr. Kring left the United States in the early part of the year, when he took passage at Vancouver for Japan, from whence he proceeded to China and via Singapore to Sumatra. After spending three months in the interior of Sumatra, he proceeded via Aden (Arabia) to Egypt and to Europe. After an extended stay in Roumania his itinerary led through Austria and Germany to Paris and London. The crossing of the Atlantic from Southampton to New York completed the circling of the globe.

Mr. Kring gives a fascinating description of his experiences and of the impressions he received of the many foreign lands he visited.

MORRISVILLE DEFERS AWARDING CONTRACT

Council Wants to Study the Financing of Standpipe Construction

OTHER TOWN AFFAIRS

MORRISVILLE, Dec. 1.—At an adjourned meeting of Common Council it was voted to defer the awarding of the contract for the new standpipe for a week or 10 days to determine how the proposition would be financed. It was announced that McClintock and Marshall Corporation, of Bethlehem, was low bidder for the standpipe and painting with $10,029. If sandblasting is considered then Petroleum Iron Works, of Philadelphia, is low bidder. For the foundation and laying of the mains, Albert Ellis, of Moorestown, N. J., was low with $7,056.80 as his figure.

Charles H. Baker, of Trenton, one of the owners of the Washington Heights Realty Company, appeared before Council and asked that he be reimbursed for the water mains his company laid on this tract 11 years ago when the borough was not financially able to do so. Baker stated he or his company expended nearly $4,000 for this work. He also added that he only had a verbal agreement with the councilmen in office then that when the return in water rents on this tract warranted it, Council would make restitution. Council promised to investigate the matter but added that the present members would have to go by the records and not merely by hearsay. Baker requested that Council apply this money, which he said is due him, to the bill the borough has against him for the street, sidewalk and gutter improvements to his holdings on Washington Heights.

Council went on record as protesting against the service given by the trolley company between Morrisville and Bristol and the secretary was authorized to notify the company of this action. Communication was received from the State Highway Department asking for entire jurisdiction over the opening of streets which were State roads. The matter was referred to committee for investigation.

Councilman Lynch, of the Sanitation and Poor Committee, reported that a number of men had been put to work for the borough and for the school district through the Relief Committee.

Councilman Allen, chairman of the Water Committee, announced that employees of the Water Works had volunteered to give one per cent of their wages to the relief of the unemployed.

Welfare Work Is To Benefit by Meeting

LANGHORNE, Dec. 1.—In order to assist families in dire need during the next few weeks, Jesse W. Soby Post, 148, American Legion, and the auxiliary of the same, will conduct a joint meeting this Friday evening at the Memorial House, here.

Each member is urged to attend and at that time take either some staple food article or piece of clothing that might be distributed among the needy.

Dr. Clarence J. Marshall To Lecture at Farm School

Dr. Clarence J. Marshall, professor of veterinary medicine in the University of Pennsylvania's School of Veterinary Medicine, will lecture on "Diseases of Cattle," at a meeting of the Bucks County Veterinary Medical Club to be held at the Farm School, Doylestown, on Friday, December 4.

Dr. Marshall's lecture, one of a series of extension lectures arranged by the Pennsylvania Veterinary School, will be heard by practicing veterinarians from Bucks and Montgomery counties.

THANKSGIVING BALL AND BRIDGE OF HONOR CONDUCTED AT DOYLESTOWN ARMORY BY SEA SCOUTS OF BUCKS COUNTY SATURDAY NIGHT

Has Become Popular Means of Encouraging Advancement Among Older Boys — Badges Presented to Several — All Parts of Bucks County Represented

The Thanksgiving Ball and Bridge of Honor of the Bucks County Sea Scouts was held in the Sixth Regiment Armory at Doylestown on Saturday evening. Nearly 100 were present. Attendance at these annual affairs is restricted, and everyone attends in evening clothes or official uniform. Supported by the Seascouts, the ball has become a popular means of encouraging advancement among the older boys, who must be 15 years of age to join.

The Armory floor contained the outline of a vessel under way with running lights lit, and a ship's bell chiming the half hour. The vessel was decorated in a true salty fashion with flags, and colored bulbs. At the bow of the ship there were arranged comfortable deck chairs, providing convenient seats for all. The balcony of the Armory drill shed was decorated to represent the officers' bridge, and served as the bridge of honor.

As the Seascouts, and their leaders arrived they were met by a receiving line of Assistant Scout Executive W. Fred Hauser, Skipper and Mrs. Robert Sergeant, Commodore and Mrs. Thos. B. Stockham, and Regional Scout Executive and Mrs. Roy F. Seymour, with the strains of "Anchors Aweigh" at 8.45 p. m., the grand march formally opened the program.

Six dance numbers preceded the bridge of honor. During the honor ceremony a number of awards were made. Refreshments concluded the short intermission, and six more dance numbers were enjoyed. The "taps" ceremony was deeply impressive, and proved to be very inspirational.

During the bridge of honor which was in charge of Commodore Thos. B. Stockham of Morrisville, Thomas Foss of Doylestown presented Ordinary Sea Scout badges to: William E. Adams, Charles Burgess, Jack Burgess, Clarence Landis, and W. Simmons, Jr., of the "Robert Morris" of Morrisville; R. J. Unruh and Wayne Warner, of the "Elks" of Bristol; E. James, Charles Scott and L. Tregl, of the "Rainbow Clipper" of Croydon. Commodore Thos. B. Stockham presented the Five Year Veteran awards to R. Hendricks, C. A. Hellyer, Walter Kornstedt, H. Smith, Russell Unruh and Verdon Watt of the "Elks" and a Ten Year Veteran award to Skipper Robert Brenner, Jr., of the "Rainbow Clipper." Regional Scout Executive Roy F. Seymour presented Long Cruise badges to First Mate Fred Herman of the "Elks" and Skipper Robert Sergeant of the "Welcome" of Doylestown. Long Cruise bars were also presented to First Mate Albert Bottke and Second Mate Raymond Taylor of the "Yankee Clipper" of South Langhorne.

For having nine ordinary Sea Scouts in their ship, the "Robert Morris" was presented with a Second Class Ship flag by Regional Scout Executive Roy F. Seymour. The flag was received by Skipper Richard Landis, chairman of the Ship Committee Clifford C. Nelson, and the Sea Scouts of the Ship.

Music was furnished by "Ensign White and His Band of Skippers."

Seascouts and leaders were present from: Bristol, Chalfont, Cornwells, Croydon, Doylestown, Langhorne, Morrisville, Newtown, Parkland and Philadelphia.

ODD FELLOWS HAVE A FINE DISTRICT MEETING

Women Invited to Hear Excellent Program at New Hope

UNITY LODGE IS HOST

A number of members of Independent Order of Odd Fellows from this section of Bucks County journeyed to New Hope last evening, there to join in a program of entertainment also listened to by many from the upper end of the county.

The occasion was a meeting of I. O. O. F. lodges from Southeastern District of Pennsylvania, and the women-friends of the members were guests. They were guests of Unity Lodge, of New Hope.

Program included numbers by representatives of the following lodges:

Warrington Lodge, 447, harmonica band numbers. Neshamony Lodge, 422: Vocal solo, Mrs. Edward Vansant; piano solo, Mr. Taylor; clarinet solo, Franklin Spitler; piano duet, Miss Marie Hanson and Mrs. Harold Dasenburg. Siloam Lodge, 265: vocal quartet, Roy Suber, Robert Cook, Lewis Bothwell and Stephen Miller, with Mrs. Feaster as accompanist. Northern Star Lodge, 54: Solo, Miss Catherine Walker. Unity Lodge, 300: Magician's stunts, Raymond Scheetz. Uncus Lodge, 426: Quartet selections, Messrs. Suber, Cook, Bothwell and Miller.

The next session of the district organization will occur in Richboro on the evening of Thursday, December 17th.

Lester Kennedy, who resides in Cornwells Heights, underwent an operation at the Harriman Hospital this morning.

STATE WILL PROBE COLLAPSE OF BRIDGE

Committee of Engineers is Named to Investigate Reason of Break

SPAN WAS 65 YEARS OLD

Secretary of Highways Samuel S. Lewis at Harrisburg has named a committee of three engineers to investigate the cause of collapse of the bridge over Neshaminy Creek, near Newtown, which caused the death of Walter L. Ross, Jr., member of a prominent Philadelphia family. The committee's report will be submitted to the secretary before a decision is made on repairs or rebuilding. The structure, part of the State highway system, was not condemned for public travel.

The three engineers designated to conduct the investigation are D. C. Stackpole, division engineer, of Harrisburg; N. A. Staples, district engineer, of Philadelphia, and M. B. Black, a bridge engineer.

Dr. John J. Sweeney, of Doylestown, Bucks County coroner, yesterday visited the scene of the fatality and made a preliminary inspection of the collapsed bridge. He decided to hold an inquest at Newtown next week. The tragedy, it is said, will result in the State making an inspection of nearly a score of old bridges in Bucks County. The bridge which gave way under the weight of the Ross car was built about 65 years ago by Bucks County, according to records in the Court House at Doylestown. About ten years ago it was turned over to the State.

Mrs. Margaretta A. Ross, wife of the victim, who was in the car with him, escaped injury, but suffered from shock. She was taken to the home of her father-in-law, Walter Lewis Ross, 7924 Lincoln Drive, Philadelphia. She was not told of her husband's death until late Sunday night.

Ross, who was 38, was a nephew of Charley Ross, who was kidnapped at the age of four from in front of his father's home in East Washington Lane, Germantown, 57 years ago, and never found.

They Always Pay

The classified columns of the Courier were made use of a few days ago by Mrs. Howard Williams, of Bridgewater, who desired to sell a gas stove.

"I sold the stove after the advertisement had appeared one time," was Mrs. Williams' pleased statement to the Courier.

The classified way satisfies.

20 Shopping Days 'til Christmas

LATEST NEWS - - -

Received by International News Service Leased Wire.

DECISION—SUICIDE

Lansdale, Pa., Dec. 1.—The strange disappearance of Miss Margie Childs, 38 year old socially prominent Red Cross worker of Norristown was fouled today when the lifeless body of Miss Childs was found by a boy tramper in a secluded spot near Harleyville, five miles north of this city. Miss Childs committed suicide, Coroner George R. Huff, of Montgomery County, ruled after inspecting the body.

CAIN MAN GETS FIRST DEER

Cain, Dec. 1.—Clayton Nichols, of Cain, today claimed the distinction of shooting the first deer in the state as the season opened. Nichols went hunting early today and returned at 7.20 a. m. with an eight point buck weighing 150 pounds.

CHAPLIN MUST PAY

London, England, Dec. 1.—Charlie Chaplin must pay Miss May Sheppard, his former secretary, one hundred pounds she claims due for services plus the costs of the case, the court ruled today after hearing Miss Sheppard's testimony. The comedian, Miss Sheppard stated, failed to compensate her for important publicity work done for him including arranging a luncheon with the Lord Mayor.

SEARCH FOR PLANE

El Paso, Texas, Dec. 1.—Search for a Western Air Express plane missing somewhere between here and Albuquerque, New Mexico, was begun today when scouting planes were dispatched from the airport here. The missing plane, piloted by Al Cahana, left Albuquerque about noon yesterday. No word has been received from the pilot since leaving. The plane was not carrying passengers.

HEATH ASKS DIVORCE

London, England, Dec. 1—Sir James Heath today filed suit for divorce from his aviatrix wife, Lady Mary Heath, on the grounds that the divorce he obtained recently in Reno is invalid.

Reginald Williams, whom Lady Heath married in Lexington, Kentucky, last November was cited by Sir James as co-respondent. It was understood the suit will not be defended here.

MEN SEE 'CONSTRUCTION' OF WASHINGTON BRIDGE

E. W. Downs Also Gives Some Comparison to New Span Across Delaware

ILLUSTRATED LECTURE

An excellent moving picture, "The Bridge Supreme," featuring the actual construction of the George Washington bridge, spanning the Hudson River at New York City, was shown to 150 men at the First Baptist Church, here, last evening.

The films were shown through courtesy of Thomas Collier, the lecturer being E. W. Downs.

The five reels gave to the men an idea of the monstrosity of the project; and the "spinning" of the wire for the main cables which when finished are 36 inches in diameter, was of interest to all. In the entire bridge are 105,000 miles of wire.

Original plans were formulated in 1921, and changed a few years later. A survey of traffic in the vicinity of 178th street was made; and when completed the bridge will handle 30,000,000 automobiles annually. Ground was first broken on the New York side in May of 1927. Total cost to date is approximately $60,000,000. Plans may yet be changed to include passage of trains.

Ten contractors are working on this gigantic project.

In comparing the George Washington bridge with the bridge spanning the Delaware River here, Mr. Downs stated that the New York structure is 3500 feet long, while the local one is 1750 feet in length. The Delaware bridge roadway is 135 feet from the water; while that of the one across the Hudson is 255 feet high.

The Brotherhood of the Church sponsored the program. Refreshments of ice cream and cake were served.

DRIVER OF VEHICLE KIDNAPPED AT PENN VALLEY AND RELEASED IN NEWPORTVILLE; WAS FORCED WITH TRUCK INTO DITCH BY FOUR MEN AT POINT OF DRAWN GUNS

Sedan Used by Quartet Said to Be Minus Rear Registration Tag — Men Described As Being Between 24 and 35 Years of Age — Truck Owned by Lavine Co. of Trenton

A truck and trailer loaded with merchandise and silk valued at $25,000 was hi-jacked at Penn Valley, along the Lincoln Highway, this morning and the driver of the truck kidnapped until he had been driven into Bristol Township near Newportville, where he was released.

The truck driver, John McNamara, 29, Trenton, N. J., is unable to give a very definite description of the four men who abducted him. The truck is owned by Lavine Trucking Company, Trenton, N. J.

According to the story told by McNamara, he was driving up the hill at Penn Valley on the Lincoln Highway with truck and trailer both loaded with merchandise and silk. The speed of the truck was slow due to the grade, and as he slowly ascended the hill four men in a dark colored sedan forced him into a ditch and with drawn guns ordered him off the truck.

Two of the men grabbed McNamara and forced him into the sedan while the other two jumped on the truck and drove off. McNamara was driven by a circuitous route into Bristol Township near Newportville where he was thrown out.

The sedan used by the hi-jackers was minus the rear registration tag and the driver is described as being short and stocky. One of the four wore a dark overcoat and brown hat. All four men are said to have been between the ages of 24 and 35 years of age.

Pennsylvania silk thieves, believed members of the same gang, struck almost simultaneously at Langhorne and Dunmore today and made their get-away with loot estimated to be worth more than $40,000.

Shortly after John Macnamara, a truck driver conveying silk cargo worth $25,000, was kidnapped and his load stolen near Bristol by four armed men, a second valuable shipment worth at least $15,000, was confiscated by four bandits at Dunmore.

The men invaded the Blackmore Transportation Warehouse at Dunmore held Harry Morand, watchman, at bay with shot guns and drove off with the cargo in a Blackmore Transportation truck bearing license No. Y7D47. In both instances the silk cargoes were inbound from New Jersey.

State Police details were ordered out to search for the bandits whose descriptions were broadcast over state police teletype system. All members of the gang are youthful, some apparently still in their teens.

WED IN DOYLESTOWN

Miss Alice B. Taylor, Laings Gardens, and George W. Schumacher, Bristol, R. D. 2, were married Monday, November 23rd, at Doylestown. The couple will reside at Laings Gardens.

IF YOU are interested in getting the most for your money you'll find it most worth while to read the Classi- message you may put there.

MARLYN TRIO IS TO GIVE A PROGRAM HERE

Fine Brackets of Selections Arranged for St. James's Entertainment

ALSO ONE-ACT PLAY

The Marlyn Trio, of Philadelphia, well-known for programs presented in the leading hotels of that city, will arrive in Bristol Friday evening to present a series of musical selections at St. James's parish house.

The trio is composed of: Czeslawa Ozga, violinist; Bessie Veall, 'cellist; Dorothy Meiler, pianist.

The numbers to be given by the Marlyn Trio are: "The Old Refrain" (Kreisler); "Pastel Minuet" (Paradis); "Love Song" (Flegien); "Pas des Amphores" (Chaminade); "Au Borel Deun Ruisseeou" (De Boesdeffre); "Moment Musicale" (Schubert); "The Giovni" (Pengolise); "Hap Sing" (Katzenstein); "Naila" (Delibes).

A one-act play "Man Proposes," will be staged by A. H. Ritter. The cast of characters includes:

Belle, Eleanor Moore; Captain Watkins, W. W. Hill; Mary, the maid, Gertrude Spring.

The entertainment will commence at 8.15.

Golden Opportunity Days Present Outstanding Values for Christmas Club Members

Bristol merchants have arranged an attractive list of exceptional values for this week as an aid to thrifty Christmas Club members. Shop early in Bristol stores. You have saved wisely—spend wisely.

Buy Gifts Now!

The Bristol Courier
Established 1910

Published Every Evening (Except Sunday) at Beaver and Garden Streets, Bristol, Pa.

Only Daily Paper in Lower Bucks County

BRISTOL PRINTING COMPANY
Owner and Publisher
Incorporated May 27, 1914
Serrill D. Detlefson .... Managing Editor
Ellis E. Ratcliffe .... Secretary

Subscription Price per Year, in advance, $3.00; Six Months, $1.50; Three Months, 75c.
The Courier is delivered by carrier in Bristol, Edgely, Tullytown, Bridgewater, Croydon, Andalusia, West Bristol, Hulmeville, Bath Addition, Newportville and Torresdale Manor for 6 cents a week.

JOB PRINTING
The Courier has the most complete commercial printing department in Bucks County. Work of any description promptly and satisfactorily done.

Entered as Second Class Mail matter at the Post Office at Bristol, Pa.

"International News Service has the exclusive rights to use for republication in any form all news dispatches credited to it or not otherwise credited in this paper. It is also exclusively entitled to use for republication all the local or undated news published herein."

TUESDAY, DECEMBER 1, 1931

SIMPLE WORDS

Is it true that the English language is about to be transformed into a language of short words, spoken with a rapid, staccato utterance? That is the dismal prospect, or pleasant prospect—depending on the way one looks at such things—suggested by a noted philologist, and there is evidence in support of that conclusion.

A language which has dispensed with inflection is on the way to "monosyllabism"—a word which goes comfortably far to correct the tendency which it names. Then there is also the subtle influence of slang, which tends always to invent a short, sharp substitute for any word that places the least strain on the tongue and wind; and popular custom inevitably adopts itself to the line of least resistance. Then again there is the influence of the vernacular, which is becoming more and more potent, thanks to its vivid, picturesque and humorous quality, which so easily disarms resentment of its vulgarity.

It is easy to believe that the tendency toward monosyllabism is stronger in English than in any other language. Any one who dabbles in verse making is painfully aware of the difficulty of avoiding those strings of monosyllables which are so fatal to rhythm and cadence.

And yet there may be hope. For whatever may be the syllabic degenation of their language, the English-speaking peoples retain their simple affection for long words. And, after all, the habit of using simple words for simple things isn't all bad.

PARING THE BUDGET

Budget paring at Washington seems to be accomplishing something in the way of reduced national expenditure. It does not promise to cut billions from a budget of $4,647,000,000 but the President has already guaranteed a $350,000,000 reduction in departmental expenditures next year.

Considering that almost 50 per cent of the national budget is for interest, sinking fund, veterans' service and other fixed charges, this is an excellent start. It is especially reassuring since it carries with it the pledge that there will be no impairment of the efficiency of the various government departments.

These economies will not balance the national budget for the next fiscal year, but they will make the inevitable additional tax levy that much lighter. Congress can appreciate that for it does not relish the thought of burdening the people with more taxes.

Contrary to popular belief, this is not the most propitious time for effecting governmental economies. Every government employe dropped from the payroll adds one more to the army of unemployed. Many bureaus and departments cannot reduce their requisitions upon the Federal Treasury without curtailing programs providing work for persons who otherwise would be unemployed.

Congress and the administration must assume the responsibility of finding the happy medium.

So live that the last paragraph of your obituary will not begin, "Nevertheless."

News of Adjacent Towns; Interesting Bits of Daily Fiction

CROYDON

Miss Frances Rassler, of Third avenue, was taken to Dr. Wagner's private hospital for the removal of her appendix.

Godfrey Ramus, of State Road, spent a pleasant day on Sunday with relatives in Philadelphia.

Mr. and Mrs. Charles Schweiker, of State Road, entertained friends from Frankford on Sunday.

The social given by the Sunday School of Wilkinson Memorial M. E. Church, Friday night, was a very enjoyable affair. Owing to the inclement weather some of the people were prevented from attending.

Mr. and Mrs. Swing and Miss Myrtle Hetinger, of Mayfair, were guests of Mrs. E. Scharg, of Excelsior avenue, on Sunday.

Mr. and Mrs. George Cornwells, of State Road, had as their dinner guest on Sunday Rev. Howard W. Oursler.

Mr. and Mrs. George Williams, of Croydon Manor, were callers at the home of Mr. and Mrs. Waters, of Wyoming avenue.

The Croydon Chamber of Commerce will meet Wednesday evening, December 2nd, at the home of William Bauers, Rosa avenue.

Mr. and Mrs. Joseph Geiger and son, and Walter Geiger, motored to Tacony, Saturday night, where they attended a surprise party held at the home of friends on Tulip street. Joseph Geiger, the son, fell and injured his knee very painfully.

Mr. and Mrs. Charles Friday, of State Road, entertained on Saturday friends from Wildwood, N. J.

The Croydon Red Jackets were sadly disappointed on Sunday, as the team they were to play forgot to appear. The Red Jackets have been drawing big crowds and as usual were all on hand.

The Blue Moon hosiery workers have been given notice the entire plant closes next Saturday, until further notice.

FALLSINGTON

Mrs. Mary Watson, of Trenton, is visiting her sister, Mrs. Fred Watson.

Mrs. Sanders, wife of Rev. Mr. Sanders, is making a visit at Spartanburg, S. C., owing to the serious illness of her mother.

A very pretty display of new books and posters has been on exhibit at the library during Children's Book Week.

Mr. and Mrs. Isaiah Woolston, Mr. and Mrs. Melvin Cregar and daughter Anita were Thanksgiving dinner guests of Mr. and Mrs. Eckford Watson, at Mt. Holly.

Mr. and Mrs. Louis Marciante and sons Louis, Francis and Charles, of Trenton, were Thanksgiving guests of Rev. and Mrs. F. H. Smith.

Mr. and Mrs. Lawrence Bradford and daughter Virginia spent Thanksgiving with Mrs. Bradford's parents in Rochester, N. Y.

Taylor Kirby, a student of Shippensburg Teachers' College, spent the Thanksgiving holidays at his home in the village. On Thanksgiving Day, Taylor and Franklin Kirby attended a football game in New York.

Mrs. Mercy Watson was a Thanksgiving dinner guest at the home of her son and daughter-in-law, Mr. and Mrs. Fred D. Watson.

Mr. and Mrs. Charles Foster and children, Elizabeth and Theron, of Hulmeville, were Thanksgiving Day guests of Mr. and Mrs. Edward Clucas.

Mrs. William Elverson, Mr. and Mrs. Willard Elverson, Harold Elverson, of Collingswood, and Mrs. Southard, of Haddonfield, N. J., were Thanksgiving Day visitors of Mr. and Mrs. M. W. Moon.

HULMEVILLE

A group of men from this section left on Monday for a few days' stay in Pike County, where they will indulge in a gunning expedition. Included in the party are: Messrs. Cyrus E. Smith, Russell W. Brown, W. Harry Johnson, of Hulmeville; George Pidcock and Praul Vansant, of Langhorne.

Mr. and Mrs. Thomas B. Longhurst, of Walnut street, were guests over the week-end at a house party in Cape May, N. J. Their hosts were: Mr. and Mrs. Frank Lyons, of South Langhorne.

Thanksgiving Day guests of Mrs. Louise Gill at her Main street home were: Mr. and Mrs. Fred Gill and sons, of Hulmeville; Mr. and Mrs. P. W. Valentine, of Brooklyn, N. Y.; Miss Helen Gill, of Philadelphia. Over the week-end Miss Helen Gill was a guest at the Valentine home in Brooklyn.

The Misses Sarah and Isabella Gill, of Philadelphia, passed Sunday in Hulmeville, visiting relatives.

BENSALEM TOWNSHIP

On Monday evening in the Eddington parish house of Christ Church the Sea Scouts Court of Honor was held in conjunction with the christening of the Sea Scout Ship "Rainbow Clipper. The chairman of the affair was Max Koplin. The invocation was pronounced by Rev. Arthur F. Gibson, of Christ Church. Assembly was given by Scout H. Brambly. Robert F. Brenner, scoutmaster of Cornwells Troop No. 1, gave the address of welcome. Richard Ruber, V. F. W. George Er-The oath of allegiance was issued by ny, Sr., gave the second class awards. H. V. Martin, scoutmaster of Croydon Troop No. 2, gave the first class awards. Merit badges were given by Arthur Wilkinson. Rev. S. Keifer, of Cornwells M. E. Church, gave a spirited address to the audience which was very much appreciated. H. Bramby gave the Star presentations. The veteran awards were given by David Mill. A talk was given on the merits of Scouting and Sea Scouting by the Philadelphia Sea Scout Director, S. Kurtz Hingley. Following this talk the commissioning of the "Rainbow Clipper" took place. Skippers inspection by Skipper Robert F. Brenner, Jr., was followed by the piping of a ships committee by Robert X. Perry, assistant scout executive of Bucks county, and S. Kurtz Hingley, Philadelphia Sea Scout director. Miss Edna States, of Cornwells, sponsored the ship. Miss States broke open the ag and chirstened the ship "Rainbow Clipper." The crew of the craft gave a signaling demonstration upon which Father Neptune came aboard and took command from Skipper R. F. Brenner, Jr. Following the advent of Father Neptune the committee was given the charter by Assistant Scout Executive Perry. After this presentation Skipper and Mate were given charges by Father Neptune. The Sea Scout promise was given by Yeoman Tom Jackson. The Scout oath was repeated and the meeting dismissed. The attendance at the affair was approximately 200. A full deck of a ship was rigged up on the floor of the hall, while the stage was decorated with troop flags.

Miss Elsie Smith, of Cornwells Heights, spent a day in Philadelphia visiting friends.

Rev. and Mrs. J. B. D. Cook, of Elam, Del., visited Mr. and Mrs. John Knight, on Tuesday.

ANDALUSIA

Mr. and Mrs. Harry Oliver entertained relatives from Tacony on Saturday evening.

On Sunday evening the Men's Club turned out in a body to join in the church service of the Church of the Redeemer.

Mr. and Mrs. Charles Chambers, of West Philadelphia, visited Mr. and Mrs. Joseph Holt and family on Sunday evening.

Miss Eleanor Curtis spent the week-end visiting Miss Marie Christian, of Riverside, N. J.

Mr. and Mrs. Norman Fries, Mr. and Mrs. Edgar Huey, and Mr. and Mrs. Forrest Jackson spent Saturday evening visiting Mr. and Mrs. Rosswell Little, of Frankford.

Miss Helen Keaton returned to West Chester Normal School on Sunday after spending the Thanksgiving holidays with her parents, Mr. and Mrs. George Keaton.

On Friday evening the Sunday School of the Church of the Redeemer held a rally in King's Hall. Games were played and everyone had a joyous time. Later in the evening refreshments consisting of punch and pretzels were served.

NEWPORTVILLE

Mr. and Mrs. Edward Middleton entertained on Thanksgiving Day Mr. and Mrs. George Townsend, Miss Dorothy Townsend, Robert Winch, of Frankford; John Middleton, and son, John, and daughter, Dorothy, of Buckingham; Erwin Hubbard, of Camden; and Mr. and Mrs. Edwin Schaeffer and daughter, Doris, of Tacony.

Mr. and Mrs. Jesse L. Keen, of Newportville; and Mr. and Mrs. Charles Rue and family, of Oxford Valley, spent a very pleasant Thanksgiving at the home of Mr. and Mrs. Harry Lutz and family, of Philadelphia. In the evening all attended a picture show.

Miss Ruth Deimer spent the holidays with her parents in Philadelphia.

"The CZARINA'S RUBIES"

by Sidney Warwick

© 1931, King Features Syndicate, Inc.

CHAPTER LV

Jim heard the news with relief. "Tomorrow if possible we'll run over to Monksilver ourselves," he said. "That mysterious fish, it must have some definite meaning. Probably quite a simple explanation. Anyway, I want to have a shot at solving it myself."

"Well, good hunting," said Ilsham. "I hope soon to be able to congratulate you, Miss Faring, on the recovered possession of your family jewels."

He shook hands with Milly and Katharine. Jim and Bill walked with him to the gate.

"I suppose you won't call in the local police over this raid?" Ilsham said.

"Hardly worth while in the circumstances," said Bill.

"No, it would hardly serve much purpose now. The big fish will so soon be in the net. Oh, I'm not talking idly."

DIRECT

"Look here," said Jim bluntly, "you've rather mystified us tonight, Ilsham. Haven't you got anything to tell us before you go?"

Ilsham gave a little shrug.

"I'm not playing at mystery for mystery's sake. Only—well, I'd rather leave explanations until after tomorrow."

"Why tomorrow?"

"Oh, because tomorrow may prove rather an uneventful day, Ilsham said enigmatically. He added abruptly: "You've already guessed, of course, why I'm down here? For no other reason than to bring to book one of the most sinister figures of the criminal world——"

"You mean Martell?"

"Martell, of course. The dominant figure in the far-reaching evil network of which Beggar's Court has become the center. Oh, not this conspiracy against Severn—something utterly apart from that. Will it surprise you when I say that your friend, Severn, only comes, as it were, incidentally into my business with Martell? I was out on the trail after Martell before I had ever heard Severn's name—a trail that led from Sing Sing to this quiet English village."

Ilsham paused, as if he had told all he meant to tell. Then suddenly:

"Night after night I've been watching in the grounds of Beggar's Court, playing spy—and though those rogues had come to suspect an elusive unknown someone, they never suspected me." And Ilsham gave a little laugh, rather a grim laugh. "My lameness was an effectual disguise. Tonight, as you saw, I deliberately exposed a bit of my hand—let 'em see I wasn't really lame. Oh, they tumbled to the significance of that!"

"But why put them on their guard?" asked Bill puzzled.

"Call it a sudden whim if you like," was the smiling careless answer. "For I had nothing to gain by it—except the satisfaction of seeing that first shiver of fear creep into their faces, the sudden realization of a danger at their very elbow that they had never dreamed of. If you knew Martell's record you wouldn't wonder that I was tempted to allow myself that satisfaction."

There was sudden smoldering passion behind the cold, hard voice, touched by what intense personal feeling in that deadly enmity it reflected.

VEHEMENT

"A man like that—my God, he deserves to suffer!" Ilsham broke out vehemently. "Tonight I decided that he and his fellow scoundrels should see the shadow of the end suddenly stretching out to touch them with its chill. They'll walk now with fear always at their side until—what's coming to them soon. I might have only a personal satisfaction to gain—but I had nothing to lose by showing my hand. The end's so near now, so certain, so inescapable! For those two men there's—tomorrow coming."

They had reached the garden gate. Ilsham held out his hand. Evidently he did not mean to explain himself or say any more.

"Just now you said the trail led you from Sing Sing," Bill remarked abruptly. "About a year back I happened to go over Sing Sing. I have an oddly retentive memory for faces—and I remember one man there who the governor told me was in for life. The curious thing is that man is now out of prison."

Ilsham looked hard at him for a moment, then gave a short laugh.

"Your memory is better than mine in this case, Mr. Grayson. For I don't remember you on the occasion you speak of. Well, I may have something to tell you about that, too, after tomorrow."

He passed through the gate and strode toward his cottage. Bill's puzzled eyes followed the tall figure as it disappeared in the mist.

"Who and what the deuce is Ilsham?" Bill said. "Knows how to play a lone hand and keep mum anyway."

Then he shrugged his shoulders.

"Well, so long as this sinister circle's smashed and Severn rescued whether by Ilsham's efforts or ours—what's the odds? But I wonder what the big thing is he's promised us for tomorrow?"

* * *

Last night's fog had gone and the world outside his bedroom window was agleam with mellow Autumn sunlight. Just the sort of day to have spent uninterruptedly with Katharine, was Jim's first waking thought, as he opened his eyes to the shaft of gold quivering in between the drawn curtains.

To have set out in the car as soon as breakfast was over for a long day together, just he and Katharine, with no more settled plan than to follow the lines of the telegraph poles into the unknown and fetch up for lunch somewhere, anywhere, in the next county but one——

Jim pulled himself out of the delightful train of thought with a regretful sigh.

No such luck for him. With this new definite turn of events, that worrying business at Beggar's Court was too urgent for a truant day with Katharine. Not only was he seeing Detective Inspector Haste that afternoon; there was the question of Martin. That his warning in that quarter had not fallen on deaf ears Jim felt pretty sanguine. Last night Martin had been very near the breaking point of panic-surrender. Within the next hour or two Martin might ring him up.

EXPECTANT

Besides, if Ilsham were a reliable prophet, something big and momentous affecting the case was on the very eve of happening.

No, he and Katharine would have to wait . . .

Jim raced through the business of dressing, with the alluring thought in his mind of a snatched ten minutes alone with Katharine before breakfast.

It was almost difficult to realize that less than a week ago, so crowded a week it had been, they had met for the first time after more than two years—and Katharine had even forgotten his name. And now she had promised to marry him. Jim smiled very contentedly at his soap lathered face in the mirror as he shaved. Even yet his luck seemed almost too wonderful to be true.

As he left his room Jim ran into Milly. She and Bill had been told the news, of course, and equally, of course, both had been delighted—though it was hardly news that had come as a surprise to Milly.

"I think I saw Katharine in the garden just now, Jimmy," she told him, to add smilingly: "Try not to be more than ten minutes late for breakfast, you two."

Jim made no rash promises. He ran downstairs and out into the garden to Katharine. At the sound of his footsteps she turned with quick eagerness. The wind that had blown the fog out to sea had brought an entrancing color to her face; the split gold of the sunlight seemed to play hide and seek in the dusky shadows of her hair.

"Oh, my beautiful!" he whispered, as for a moment his arms went round her with a little thrill, his eyes on the flushed loveliness of her face. "I feel as if someone—you—had made me a present of the world!"

HAPPY

She gave a little happy laugh like breathless broken music.

"It's dear of you to think so, Jim!" she told him softly. Then in gay smiling reproach: "But why did you wait till five minutes to breakfast time to tell me?"

"Too bad that you should have so laggard a lover, darling!" he agreed. "But anyway Milly's given us ten minutes grace—and she knows that we shall steal another ten at least to add to 'em. So that is all right."

They wandered down the long garden towards the estuary that bounded it, happy as children, with Mike the terrier making a rather bored third. For once no one seemed to be taking any notice of him at all. From afar came the sound of the gong for breakfast, and Mike seemed surprised that neither Katharine nor Jim appeared to pay any heed to its summons. He paused, watching them expectantly, waiting for them to turn, then at last as if losing patience, trotted back solemnly towards the house alone. If breakfast meant nothing to them, there was none of that nonsense about Mike.

"But surely our stolen ten minutes must be up, Jim?" cried Katharine presently, as a distant clock chimed.

And almost simultaneously from the top of the garden Milly's voice hailed them.

"Jimmy!"

"Hello! Breakfast ready, I suppose? Just coming."

"Oh, breakfast's been over ages!" Milly cried smilingly. "You're wanted on the telephone. Someone who won't give his name."

Was it Martin? Eagerly Jim betook himself to the house, snatched up the receiver.

"Hello. Mr. Wynter speaking. Who are you?"

"Martin." The husky, frightened voice was almost unrecognizable. "I've decided to—to do what you asked, Mr. Wynter. Can I come to see you tonight about six?"

"Yes—if you can't make it earlier."

"I want to come after dusk falls," the hurried voice went on. "I daren't be seen speaking to you, or they might suspect. I'm not sure they don't suspect something as it is. They've just gone out, and I've snatched this chance of speaking I've decided to tell all I know—about Mr. Severn—where he is—everything. But I daren't talk any longer now—they might come back suddenly, and find me at the telephone. I'll come by boat to Manorways, Mr. Wynter. It will be safest as I might be seen going in at your gate."

"That's all right. But at least you can tell me now. Where is Mr. Severn being kept a prisoner?" said Jim urgently.

But no answer came. Already the terrified man at the other end had rung off.

(To Be Continued Tomorrow)

Sensational Discovery, 666 Salve
A Doctor's Prescription for Treating Colds Externally
Everybody Using It — Telling Their Friends
$5,000 Cash Prizes for Best Answers
"Why You Prefer 666 Salve for Colds"
The Answer Is Easy After You Have Tried It
Ask Your Druggist

First Prize $500.00; Next ten Prizes $100.00 each; Next twenty Prizes $50.00 each; Next forty Prizes $25.00 each; Next one hundred Prizes $10.00 each; Next one hundred Prizes $5.00 each. In case of a tie identical Prizes will be awarded. Rules: Write on one side of paper only. Let your letter contain no more than fifty words. Tear off Top of 666 Salve Carton and mail with letter to 666 Salve Contest, Jacksonville, Florida. All letters must be in by midnight, January 31, 1932. Your Druggist will have list of winners by February 15th. 5

666 Liquid or Tablets with 666 Salve Makes a Complete Internal and External Treatment.

CREDIT MANAGER
Of a Large Piano Firm Wishes to Resell a Beautiful, Famous Make
GRAND PIANO
NOW IN THIS VICINITY
Due to conditions beyond their control our present lessee wishes to give up their beautiful grand piano. This instrument is almost new and is in splendid condition. Rather than have a repossession on our books we will resell for small balance due on lease. You save all original monies paid.
Prompt action essential.
Write A. D. Mack, Dept. of Accounts, or Phone PEN. 3471
F. A. NORTH CO., 1306 CHESTNUT ST., PHILA.

COAL! COAL!
OLD COMPANY'S LEHIGH

EGG, ton	$12.25	PEA, ton	$9.50
STOVE, ton ...	12.25	No. 1 Buckwheat .	7.50
NUT, ton	12.25	Bituminous	8.00

COKE, ton $10.50
LUMBER AND BUILDING MATERIAL
O'Donnell Brothers
BATH ST. Phone 614

VITAPHONE MOVIETONE
GRAND
BRISTOL
LAST TIMES TONIGHT
CONSTANCE BENNETT
With BEN LYON in the New Hit:
"BOUGHT"
Her dream of heaven ended when she awoke on Park Avenue with a heartache!
COMEDY—"LEASEBREAKER"—COMEDY
MOVIETONE NEWS

—THE—
Shoppers' Guide
—AND—
Business Directory
The Advertisers Listed in This Section Are Just As Far Away From You As Your Telephone! When in Need of Anything, Look This List Over — No Doubt You Can Get Just What You Want At the Right Price!

COAL AND ICE
Always Good Always Clean
Dependable Anthracite Coal
Koppers Coke
BRISTOL COAL & ICE CO.
Bristol Pike, South of Mill St.
Phone 7312

ELECTRICAL WIRING
We Will Finance at Low Additional Cost!
If your house costs $80 to wire, you pay $4 extra on easy payment plan. $20 down.
GEORGE P. BAILEY
Bath Road Dial 7125

FUNERAL DIRECTOR
Harvey S. Rue Estate
Funeral Service
311 Cedar St., Bristol Dial 617

JUSTICE OF THE PEACE
J. LAUGHLIN — JUSTICE
Licenses of All Kinds
Real Estate and Insurance
Bristol Pike and Maynes Lane
Dial 2810 Croydon, Pa.

NOTARY PUBLIC
MARY B. FLAGG
Notary Public
Between 9 A. M. and 6 P. M,
1626 Farragut Avenue
Evenings 251 Madison Street
Daytime Phone 2624, Ev'ng, 2552

PHILA. EXPRESS
Daily Trips
FARRUGGIO'S EXPRESS
901 Mansion St. Dial 2953
Philadelphia—7 N. Front St.
Phone Market 3548

PERMANENT WAVING
PERMANENT WAVING
$5.00 and $8.00
All Phases of Beauty Culture
Make Appointments Now
ROSEANNE DRESS SHOPPE AND BEAUTY PARLOR
231 Mill St. Bristol 3112

PAINTING
Painting and Paperhanging
All Work Guaranteed
Prices Reasonable
D. A. Martini, 324 Cedar St.
Dial 2566

TEA ROOM
Have You Dined at the New GREEN LANTERN Yet?
We Serve Good Food
Cater to All Kinds of Special Parties
1800 Farragut Ave. Phone 9916

Many Surprises And Many Prizes Are To Be Found In These Classified Ads

THE BRISTOL COURIER

Classified Advertising

CLASSIFIED ADVERTISING INFORMATION

All ads are restricted to their proper classification and to the regular Bristol Courier style of type. The publishers reserve the right to edit or reject any classified advertising copy.

Errors in advertising should be reported immediately. The Bristol Courier will not be responsible for more than one incorrect insertion.

Advertising ordered for irregular insertions takes the one time rate. No ad is taken for less than a basis of three lines. Count five average words to the line. An average word contains six letters.

Charged ads will be received by telephone, and if paid at the Bristol Courier office within seven days from the first day of insertion, cash rates will be allowed.

Ads ordered for three or six times and stopped before expiration will be charged for only the number of times the ad appeared, and adjustment made at the rate earned.

Special rates for yearly advertising upon request.

Careful attention given to mail orders.

CLASSIFIED ADVERTISING RATES

Daily rate per line for consecutive insertions:

	Charge	Cash
One Time	.10	.08
Three Times	.09	.07
Six (Seven) Times	.07	.05

WHEN AND WHERE TO PLACE YOUR ADS

The Classified Advertising Department is situated at Beaver and Garden streets.

This office is open to receive advertisements from 8 a. m. to 5 p. m. daily except Saturday. Saturday 8 a. m. to 12 noon. All ads received up until 10 a. m. will appear in that day's edition. All ads received between 10 a. m. and 5 p. m. will appear in the edition the following day.

PHONE YOUR CLASSIFIED AD PHONE 2717

The Ad Taker will gladly assist you, if desired, so that the copy for your ad is prepared in such a manner as to bring the greatest results for you.

CLASSIFICATION INDEX

The individual advertisements under the following classifications are arranged in ALPHABETICAL order for quick reference.

ANNOUNCEMENTS—

1—Deaths
2—Card of Thanks
3—In Memoriam
4—Flowers and Mourning Goods
5—Funeral Directors
6—Monuments & Cemetery Lots
7—Personals
8—Religious and Social Events
9—Societies and Lodges
10—Strayed, Lost and Found

AUTOMOTIVE—

A-Automobile Agencies

11—Automobiles for Sale
12—Auto Trucks for Sale
13—Auto Accessories, tires, parts
14—Garages—Autos for Hire
15—Motorcycles and Bicycles
16—Repairing—Service Stations
17—Wanted—Automotive

BUSINESS SERVICE—

18—Business Service Offered
19—Building and Contracting
20—Cleaning, Dyeing, Renovating
21—Dressmaking and Millinery
22—Heating, Plumbing, Roofing
23—Insurance and Surety Bonds
24—Laundering
25—Moving, Trucking, Storage
26—Painting, Papering, Decorating
27—Printing, Engraving, Binding
28—Professional Services
29—Repairing and Refinishing
30—Tailoring and Pressing
31—Wanted—Business Service

EMPLOYMENT—

32—Help Wanted—Female
33—Help Wanted—Male
34—Help—Male and Female
35—Solicitors, Canvassers, Agents
36—Situations Wanted—Female
37—Situations Wanted—Male

FINANCIAL—

38—Business Opportunities
39—Investments, Stocks, Bonds
40—Money to Loan, Mortgages
41—Wanted—To Borrow

INSTRUCTION—

42—Correspondence Courses
43—Local Instruction Classes
44—Musical,—Dancing, Dramatic
45—Private Instruction

LIVESTOCK—

47—Dogs, Cats, Other Pets
48—Horses, Cattle, Other Stock
49—Poultry and Supplies
50—Wanted—Livestock

MERCHANDISE—

51—Articles for Sale
51A—Barter and Exchange
52—Boats and Accessories
53—Building Materials
54—Business and Office Equipment
55—Farm and Dairy Products
56—Fuel, Feed, Fertilizers
57—Good Things to Eat
58—Homemade Things
59—Household Goods
60—Jewelry, Watches, Diamonds
61—Machinery and Tools
62—Musical Merchandise
62A—Radio Equipment
63—Seeds, Plants, Flowers
64—Specials at the Stores
65—Wearing Apparel
66—Wanted—To Buy

ROOMS AND BOARD—

67—Rooms, With Board
68—Rooms, Without Board
69—Rooms for Housekeeping
70—Vacation Places
71—Where to Eat
72—Where to Stop in Town
73—Wanted—Rooms or Board

REAL ESTATE FOR RENT—

74—Apartments and Flats
75—Business Places for Rent
76—Farms and Lands for Rent
77—Houses for Rent
78—Office and Desk Room
79—Shore & Mountain—For Rent
80—Suburban for Rent
81—Wanted—To Rent

REAL ESTATE FOR SALE

R—Brokers in Real Estate
82—Business Property for Sale
83—Farms and Land for Sale
84—Houses for Sale
85—Lots for Sale
86—Shore & Mountain—For Sale
87—Suburban for Sale
88—To Exchange—Real Estate
89—Wanted—Real Estate

AUCTIONS—LEGALS—

90—Auction Sales
91—Legal Notices

Announcements

Deaths 1

TOMESANI—At Bristol, Pa., November 30, 1931, Giulio Tomesani. Relatives and friends are invited to attend the funeral Wednesday, December 2nd, at 8.30 a. m., from the residence of his son, Alfred Tomesani, 322 Mill street. High mass at St. Ann's Church at 9.30 o'clock. Interment in St. Mark's Cemetery. Friends may call Tuesday evening.

DI GEROLAMO—At Trenton, N. J., November 30, 1931, Bartolo, husband of Domenica Di Gerolamo. Relatives and friends, also members of Italian Independent Club, are invited to the funeral from his late residence, 919 Mansion street, Bristol, Pa., Wednesday, December 2, at 10 a. m. High mass at St. Ann's Church at 11 o'clock. Interment in St. Mark's Cemetery.

Funeral Directors 9

UNDERTAKER—William I. Murphy, Est., 316 Jefferson avenue, Bristol, Pa. Phone 2417.

Automotive

Auto Accessories Tires, Parts 13

GENERAL REPAIRS—On Trico windshield wipers. Fandozzi, 1816 Farragut Ave. Dial 2013.

ANTI-FREEZE—GPA and Harco. Exclusive agents for Bristol. Allen's Garage, 116 Pond St. Dial 2921.

Garages—Autos for Hire 14

GENERAL REPAIRS—Guaranteed parts and prompt service. R. T. Myers, 145 Otter street. Dial 3142.

Repairing—Service Stations 16

SPECIAL REPAIR SERVICE—On all cars. Logan's Garage, Beaver and Buckley Sts. Dial 3016.

AUTO GLASS INSTALLED—Bristol Battery & Ignition Service, Highway & Market St. Bristol 9801.

Business Service

Heating, Plumbing, Roofing 22

TIN ROOFS—Repaired. Estimates gladly furnished. B. A. Holmes, Market and Pond. Dial 2621.

Professional Services 28

THE PINES ORCHESTRA—Open for Christmas and New Year's parties and dances. Phone 9923.

SPIRITUAL READINGS—Make appointment with Mrs. Theodore Heller, Newportville store. Phone Bristol 2353.

Employment

Help—Male and Female 34

I MADE $200—Monthly my first year corresponding for newspapers; no canvassing; either sex; send for free booklet; tells how. Heacock, 1208 Dun Bldg., Buffalo, N. Y.

Financial

Investments—Stocks, Bonds 39

BRISTOL BUILDING ASSOCIATION—New series, Monday, December 7, 1931. Single and double payment shares. Invest for safety, sound profit and sure returns. Louis Spring, president; Thomas Scott, treasurer; Horace N. Davis, secretary; James Guy, Howard I. James, Louis C. Spring, Charles A. Rathke, Louis B. Girton, Arthur Seyfert.

Merchandise

Articles for Sale 51

OIL STOVE—"Florence" three-burner, with oven. Nearly new. $12. Apply Howard Williams, Bridgewater, Pa.

Fuel, Feed, Fertilizers 56

FIREWOOD—For sale. Light hauling and moving. Apply 259 Cleveland street, Bristol, Pa.

Wearing Apparel 65

HUDSON SEAL COAT—Will sacrifice for $20. Mrs. Joseph Geiger, Washington Ave., Croydon. Dial 7225 during day-time.

Rooms and Board

Rooms with Board 67

WILSON AVE., 2031—Apply at above address or Phone 3217.

IT'S THE USUAL thing to find in the Classified Section opportunities which would be most unusual anywhere else.

Good ware makes quick markets. And the good bargains offered in the conveniently indexed Classified Section result in quick and satisfactory sales.

There are big profits in the Classified market!

Real Estate for Rent

Apartments and Flats 74

EDGELY AVE., 25—Two furnished rooms, for light housekeeping, second floor, all conveniences. Apply 45 Edgely avenue, Edgely.

Houses for Rent 77

JACKSON ST.—

Dwelling, four rooms and bath. All conveniences. Good condition. Rent $26. Francis J. Byers, 409 Radcliffe St., Bristol. Phone 3012.

TWO FINE DWELLINGS—

In convenient location. Each has six rooms and tile bath, hot-water heat, gas, electricity, fine open fire-places and every convenience. Garage on premises. The rent of $35 is extraordinarily reasonable. If you are looking for a fine home you will like these homes. Possession at once. Francis J. Byers, 409 Radcliffe street, phone 3012.

BUNGALOW—Six rooms, all conveniences, with garage, $30. Also, six room bungalow, $15. Apply to John C. Mayer, State Road and Cedar avenue, Croydon.

EDGELY—House, 5 rooms and bath, furnished or unfurnished. All conveniences. Apply to Mrs. John L. Hibbs, Edgely, Pa.

SWAIN ST., 625 & 631—Houses. Geo. J. Irwin.

EDGELY AVE.—Six room house, all conveniences. Call at 15 Edgely avenue, Edgely.

Auctions—Legals

LEGAL NOTICE

The annual meeting of the stockholders of the Cornwells State Bank will be held at the office of the bank, in Cornwells Heights, Pa., Thursday, December 24, 1931, from 3.00 to 4.00 o'clock p. m., when an election will be held for directors to serve for the ensuing year, and such other business transacted as may be brought before the meeting.

ALVIN T. LIPPINCOTT,
Cashier.

Nov. 25, 1931.

C—12-1-4tow

Estate Notice

Estate of Mollie Grossman, deceased, late of the Borough of Bristol, Bucks County, Pennsylvania.

Letters of administration having been granted to the undersigned, all persons indebted to said estate are requested to make immediate payment and those having legal claims to present the same to

JOHN LESLIE KILCOYNE,
Administrator,
505 Bath Street,
Bristol, Bucks Co., Pa.

12-1-6tow

Auctions—Legals

Estate Notice

Estate of George M. Shamalia, deceased, late of the Borough of New Hope, County of Bucks, Penna.

Letters testamentary on the above estate have been granted to the undersigned, who requests all persons having claims or demands against the estate of the decedent to make known the same, and all persons indebted to the decedent to make payment, without delay, to

INTEGRITY TRUST COMPANY,
Walter K. Hardt, president,
16th and Walnut Streets,
Philadelphia, Penna.

10-27-6tow

Estate Notice

Estate of Elizabeth A. Coleman, late of the Borough of Bristol, Pa. deceased. Letters testamentary having been granted to the undersigned, all persons indebted to said estate are notified to make settlement, and all having legal claims against same are requested to present them promptly in proper form for settlement to

HELEN C. FITZGERALD,
Executrix,
111 Radcliffe Street,
Bristol, Pa.

HOWARD I. JAMES,
Attorney,
205 Radcliffe Street,
Bristol, Pa.

11-3-6tow

Estate Notice

Estate of Mary L. Barton, late of the Borough of Bristol, Pa., deceased. Letters testamentary having been granted to the undersigned, all persons indebted to said estate are notified to make settlement, and all having legal claims against same are requested to present them promptly in proper form for settlement to

FARMERS NATIONAL BANK
OF BUCKS COUNTY,
Executor,
Bristol, Pa.

11-3-6tow

Estate Notice

Estate of Elex or Ilko Kominko late of Bristol Township, Pa., deceased. Letters testamentary having been granted to the undersigned, all persons indebted to said estate are notified to make settlement, and all having legal claims against same are requested to present them promptly in proper form for settlement to

TILLIE KOMINKO
KRASNODEBSKI,
Executrix, Edgely,
Bristol R. F. D. 1, Pa.

HOWARD I. JAMES,
Attorney,
205 Radcliffe Street,
Bristol, Pa.

11-3-6tow

Estate Notice

Estate of Mariano Cialella, late of the Borough of Bristol, Pa., deceased. Letters testamentary having been granted to the undersigned, all persons indebted to said estate are notified to make settlement, and all having legal claims against same are requested to present them promptly proper form for settlement to

ANTONIO CIALLELLA,
Executor,
449 Washington Street,
Bristol, Pa.

HOWARD I. JAMES,
Attorney,
205 Radcliffe Street,
Bristol, Pa.

11-3-6tow

QUICK LOANS

SMALL PAYMENTS

YOU will like the quick, courteous, confidential service we give on cash loans, and the small monthly payments allowed. We lend up to $300 on your household goods. No indorsers required—all dealings just between husband, wife and ourselves. Call, write or phone 517 for particulars.

IDEAL
FINANCING ASS'N, Inc.
Mill and Wood Streets
Over McCrory's
Dial 517

LOANS

DANCE
—to—
"DOC" DOUGHERTY AND HIS MUSIC
Wednesday Eve'g Dec. 2nd
—at—
PAX-A-FUN
BUCKINGHAM, PA.
The Most Popular Floor In the County

COPELAND
DEPENDABLE ELECTRIC REFRIGERATION
Percy G. Ford
1776 FARRAGUT AVE.

STATE NEWS

CHARLEROI, Dec. 1—(INS)—Ross VanKirk, Washington County farmer opines the depression has not been accompanied by any slump in neighborliness.

VanKirk and his son were patients in Washington Hospital. Their recovery was hastened with the news that their neighbors had stepped in and husked 20 acres of corn on his farm.

Forty men, under the leadership of Robert C. Sharp and the Rev. Donald M. Grant, went to VanKirk's farm early one morning and by three o'clock in the afternoon had completed the "good samaritan" act.

NORRISTOWN, Dec. 1—(INS)—The Corpus Schwenkfeldianorum, literary project of the Schwenkfelder Church started in 1884, will be completed in 17 volumes by 1934.

This is the announcement of the Rev. Dr. E. E. S. Johnson, editor-in-chief of the work. The occasion will mark the 200th anniversary of the arrival of Schwenkfelders in Pennsylvania from Germany.

The Corpus will be a memorial to the founder of the denomination, Caspar Von Schwenkfeld, and to the fathers who sacrificed all their earthly goods in their religious convictions.

Two staff members in Washington are working steadily to complete the project. Before the work is finished the Schwenkfelders will have spent $200,000 on the venture.

HAVERFORD, Dec. 1—(INS)—Sir Herbert B. Ames, former financial director of the League of Nations secretariat and authority on international affairs, will give a lecture at Haverford College here on December 1 under the auspices of the International Relations Club of the college. It is expected his subject will be some aspect of the disarmament question, or the permanent court of international relations.

Miss Gertrude Roberts, the daughter of Mrs. George Roberts, Jr., of Mill and Cedar streets, spent Monday in New York, as the guest of Miss "Pat" Rose, who is a co-student of Miss Roberts at the Maryland College For Young Women, Md.

A New » » »
FAITH BALDWIN
Serial!

Faith Baldwin

MASQUERADE

The Story of a Girl Who Took Her Only Chance to Leave Her Past Forever Behind

Begins December 10th in

The Bristol Courier

Dave's Delicatessen :-: :-: :-: By Milt Gross

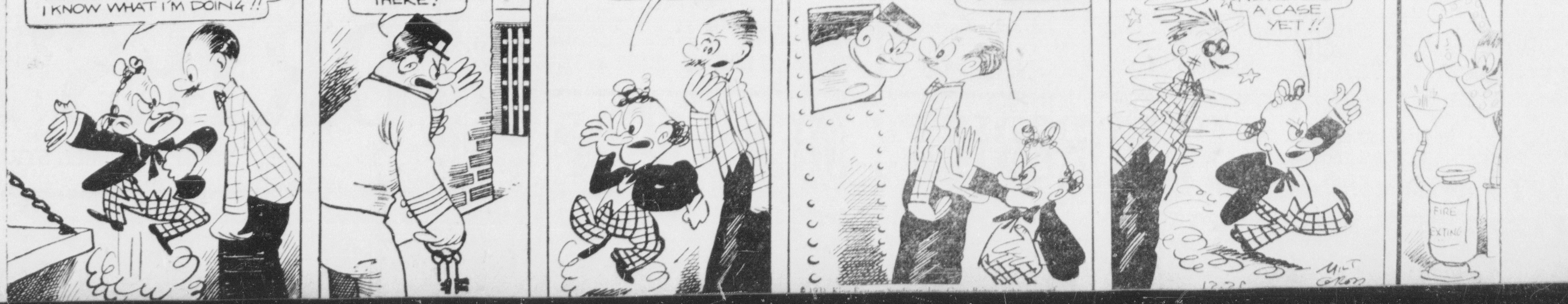

This Is Prosperity Week For Christmas Club Members

$150,146.10 is Paid to Christmas Club Members

(Continued from Page 1)

accounts and paid in cash $67,059.34.

The club of 1918 and 1919 had 2,828 accounts and paid in cash $75,787.44.

The club of 1919 and 1920 had 4,334 accounts and paid in cash $111,335.63.

The club of 1920 and 1921 had 3,256 accounts and paid in cash $74,123.17.

The club of 1921 and 1922 had 2,718 accounts and paid in cash $78,665.89.

The club of 1922 and 1923 had 3,218 accounts and paid in cash $103,029.03.

The club of 1923 and 1924 had 3,424 accounts and paid in cash $114,257.71.

The club of 1924 and 1925 had 2,942 accounts and paid in cash $96,024.99.

The club of 1925 and 1926 had 2,729 accounts and paid in cash $98,000.

The club of 1926 and 1927 had 2,926 accounts and paid in cash $109,000.

The club of 1927 and 1928 had 2,800 accounts and paid in cash $99,273.20.

The club of 1928 and 1929 had 2,397 accounts and paid in cash $93,717.25.

The club of 1929 and 1930 had 2,700 accounts, and paid in cash $98,557.65.

The decrease in several of the clubs of the county this year is traced directly to lack of employment in many localities.

The $51,146.10 to be paid out by the Farmers National Bank will be divided among 1300 people. These checks range in value from $12.50 to $250.00, and were mailed yesterday.

There is a slight decrease in the sum being paid out this year by the Farmers National Bank also. The club ending in 1930 amounted to $55,000. The amounts other years since the inauguration in 1924 were as follows: club ending in 1925, nearly $30,000; 1926, $39,381.72; 1927, $40,137.88; 1928, $45,312.87; 1929, approximately $50,000.

The Christmas Club was instituted at the Cornwells State Bank about 10 years ago, and a steady, substantial growth was manifest for years. In the year just ending 376 people are sharing in the check values.

The checks, from $12.50 to $250, are valued in the aggregate at $19,000. These are all to be sent to people in Cornwells Heights or within a radius of a few miles.

Owing to the unemployment situation the club dropped slightly this year, the sum being paid out being about $3500 less than that of last December. The new club at this bank is now open for 1931-1932.

A good Christmas is looked for in Bristol and surrounding territory, as it is believed that following the policy of previous years the recipients of Christmas Club checks will spend money in the local stores. Some will save portions of the sums received, while the majority will use the money for Christmas gifts and celebrations. Last year and in previous years Bristol merchants noticed a decided increase in business with the receiving of checks from the clubs; and a goodly Christmas boom is looked for by many, beginning today.

Sound Motion Picture Being Shown in Seal Drive

The coach scene on the 1931 Christmas Seal is dramatized in a short sound motion picture being shown in Bucks County theatres.

This picture is exhibited through arrangements made by the Bucks County Tuberculosis Society with managers of the theatres. It will be exhibited in Bristol, December 2nd, to December 11th.

An animated picture of Santa Claus' sleigh with a Christmas Seal on the side opens the picture. A team of six reindeer are hitched to the sleigh. This historic picture of childhood, "The Night Before Christmas," reveals Old St. Nicholas driving over the snow covered house tops to the tune of Jingle Bells. He cracks his whip at the man in the moon and the stars break into the words, Merry Christmas. The Seal dissolves into a full screen Seal, which in turn dissolves into a real coach and four passing along a snow covered country road.

William H. Vanderbilt drove his coach, Venture, for this scene. A party of visitors to Mr. Vanderbilt's estate at Oakland Farms at Newport occupies the top of the coach. Mr. Vanderbilt is shown directing the coach along the winding roads leading up to the house while the coach horn announces the arrival of the guests.

Mary Brewster has the seat of honor and as the coach stops the guard climbs down from the rear seat and places the ladder for Miss Brewster to descend. She speaks a short message about Christmas Seals, the good they do, and why they should be used on every letter, Christmas card and package.

The Venture, which was built in 1901 and is considered one of the finest examples of English road coaches, was shipped to England in 1908 by Alfred G. Vanderbilt, father of the present owner, and placed on the run between London and Brighton.

Mr. Vanderbilt, who is only 32, when touring often travels in his own club coach, which he drives himself much of the time.

HULMEVILLE

The week-end was enjoyed by Harold Dasenburg, of Bellevue avenue, at the home of his parents, in Archbald. Mr. Dasenburg's sister, Miss Muriel Dasenburg, returned to Hulmeville with him, and is visiting Mr. and Mrs. Dasenburg here for a few days.

COMING EVENTS

Dec. 2—
Concert by the Bristol Glee Club at the Presbyterian Church, 8.15 p. m.

December 3—
Bazaar supper by St. James's Episcopal Church in the parish house, Walnut street.

Dec. 3, 4—
Annual bazaar of St. James's Church.

Dec. 3, 4, 5—
Christmas bazaar, Harriman M. E. Church.

Dec. 4—
Card party in Newportville fire house, by Ladies Auxiliary.
Father and Son Banquet in Presbyterian Church.

Dec. 4, 5—
Annual Christmas bazaar and supper of Bristol M. E. Church.

Dec. 5—
Pie and cake sale at 315 Washington street. Sale starts at 10 a. m.

Dec. 7—
Card party conducted by Ladies' Auxiliary in No. 1 Fire Company station, Wood street.

Dec. 8—
Twenty-first anniversary of Washington Camp, No. 789, P. O. S. of A., in St. James's Parish House.

Dec. 9—
Card party at home of Mrs. Helen Birkey in afternoon, benefit of Needlework Guild of America, Newportville Branch.

Dec. 10—
Annual turkey dinner 6 to 9 p. m., Second Baptist Church.

Dec. 11—
Card party given by Daughters of America, Council No. 58, in F. P. A. Hall, Radcliffe street.

Dec. 12—
Annual Christmas bazaar by Cheerful Workers of Newportville.

December 14—
Card party to be given by Ladies' Auxiliary of No. 2 Fire Company, and held in hose-house, Pond and Mulberry streets.

Dec. 15—
Sacred cantata, "The Holy City," by chorus of 50 voices, Philadelphia singers, under auspices of Christian Endeavor, at Bristol Presbyterian Church.

Dec. 16—
Card party of Lily Rebekah Lodge, at Odd Fellows Hall.

Dec. 17—
Card party by Ladies' Auxiliary of Harriman Hospital in Elks Home.

Dec. 18—
Junior Class Christmas dance.
Card party at Good Will Hose Co. No. 3.

Dec. 19—
Christmas party under auspices of Lily Rebekah Lodge, 366, in I. O. O. F. Hall.

Dec. 23—
Christmas festival of the Eddington Presbyterian Sunday School in church house.

Jan. 1—
12-B Class New Year's Dance.

IF YOU need something and need it quickly, rely upon the Classified Ads to get it.

NEW MAYTAGS

2 New Washers at Prices, Considering Maytag Quality, That Will Surprise You

Heavk Enamel Tub . . . . $ 79.50
Cast Aluminum Tub $119.00

ASK FOR DEMONSTRATION

Buy Your Maytag From Us
We Maintain A Service Department With A Large Stock of Parts
We Can Give You Service On Short Notice

CLYMER MAYTAG CO.
624 BATH ST. BRISTOL, PA. Phone 2318
—OR—
CLYMER'S DEPARTMENT STORE
DOYLESTOWN, PA. PHONE No. 1

Install a RIGHTWAY Oil Burner In Your Home For Christmas

We Can Install While Your Heater is Operating — You Will Not Be Without Heat

LEARN about the convenience and comfort of heating your home with oil fuel and the RIGHTWAY OIL BURNER
Investigate before placing your annual fuel order.

Price $279
Oil Tank Extra

EFFICIENT IN OPERATION

OIL RIGHTWAY BURNER
MAISE CORPORATION DETROIT, MICHIGAN

Modern Plumbing & Heating Co.
Pond Street and Jefferson Avenue

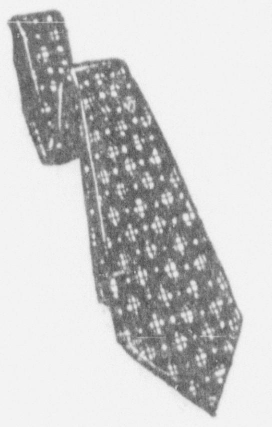

TIES . . . a sure-fire selection to meet any man's needs and tastes. Especially such very smart patterns as these at
50c to $2.00

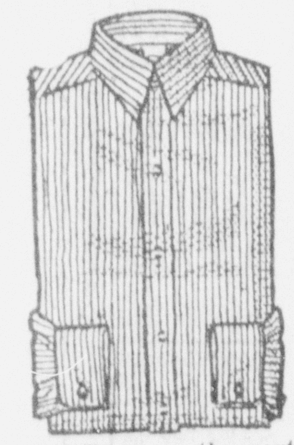

SHIRTS . . . the sort he will admire for their nicety and newness of pattern designing. All with collars to match at
$1.00 to $5.00

HOSE . . . What gift could be more practical; what gift more certain of meeting a present or eventual need. Fine silks and lisles at
35c to $1.00

PAJAMAS . . . . The very newest models in serviceable rayons, percales and soisettes. Beautifully patterned and trimmed at
$1.50 to $2.00

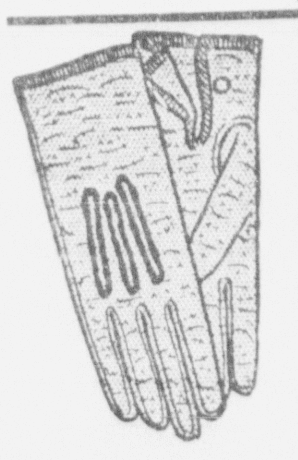

GLOVES . . . . Very serviceable ones of a fine grade of cape, firmly sewed. Colors of tan, ox-blood, pearl and steel gray at
$1.00 to $5.00

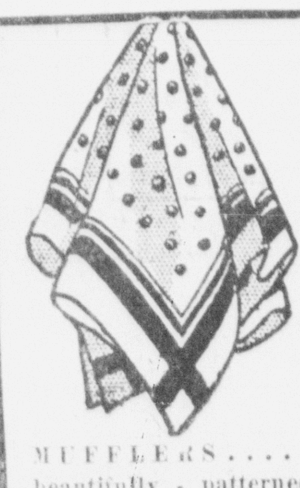

MUFFLERS . . . . . beautifully - patterned squares of fine grade silks. Also reefers with fringed ends in patterns and solid colors at
$1.00 to $4.50

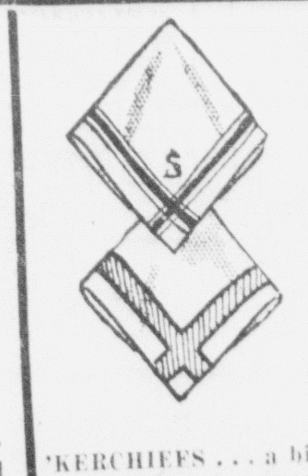

'KERCHIEFS . . . a big variety including plain white, fancy bordered effects, all - over patterns and initialed, in gift boxes of 3 at
50c, 75c, $1.00

SWEATERS . . . plain colors with contrast neck. Slip-over style, V neck. Colors of fawn, green, grey, maroon, at
$2.50 to $7.00

VANDEGRIFT'S MEN'S SHOP

Visit....
Esther Bruner's
Smart Shop

For That Clever Little X'MAS GIFT

KAYSER Articles for $1.00

Fabric Gloves
Fabric Fleece Lined
Fur-Top Gloves
Chiffon or Service Weight Hose
Clove Silk Bloomers
Clove Silk Panties
Clove Silk Vests

CHILDREN'S GLOVES 50c

EVERYTHING BOXED FREE

324 Mill Street

Spend Part of Your X'mas Check ....

Where You Get The Most For Your Money

HERE IS A MAGNIFICENT LIVING-ROOM SUITE

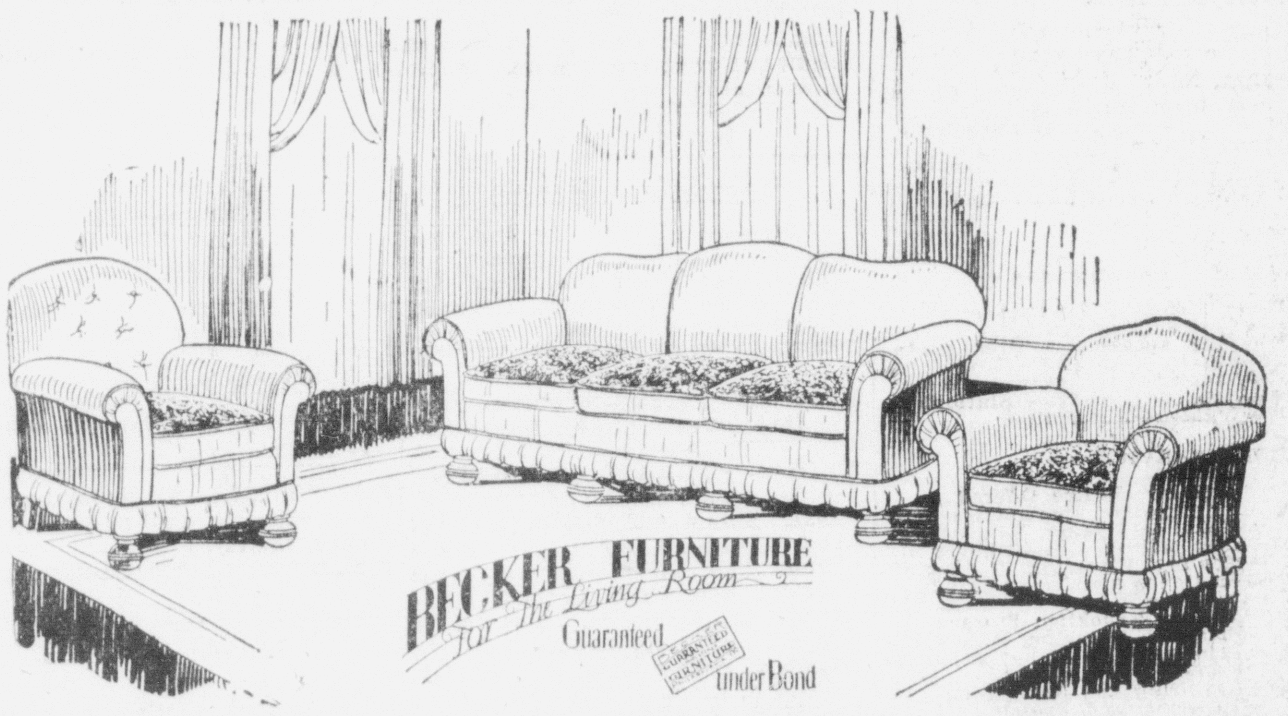

BUILT WITH SUPER-STRUCTURE AND FINELY FINISHED
With Becker Guarantee $79.50

So Great Has Been The Demand For This Mattress We Were Forced To Purchase More

THEY ARE ADVERTISED NATIONALLY AT $29.75, BUT WE SELL THEM

SPECIAL FOR $18.75

Genuine Spring Filled Mattress
MADE BY MAKERS OF
KOMFO BEDDING

WE HAVE HUNDREDS OF PIECES OF FURNITURE THAT WILL SOLVE YOUR GIFT LIST PROBLEMS

DRIES' FURNITURE STORE
POND AND MILL STREETS, BRISTOL

$151,000.00 Is Being Distributed Among Thrifty Local Residents

In a Personal Way

INTERESTING bits of news mainly about people you know. A chronicle of the activities of the people of Bristol; their goings and comings. : : :

Events for Tonight

Card party in K. of C. Home by Daughters of America.

FETE OUT OF TOWN PEOPLE

Mr. and Mrs. John Murphy and son, Jack, of Lansdowne, and Leslie Treude, of Elizabeth, N. J., passed Thanksgiving Day with Mrs. Murphy's and Mr. Treude's parents, Mr. and Mrs. Lewis M. Treude, of 1409 Pond street.

The Misses Lippincott, of 411 Radcliffe street, have had as a guest for the past week, Miss Mary Brown, of Wilmington, Del. Thanksgiving Day guests of the Misses Lippincott were their nephew and niece, Mr. and Mrs. J. Wallace Ransom, of Oaklyn, N. J., and Miss Sara Ransom, of Collingswood, N. J.

HOSTS AT DINNER

Mr. and Mrs. Ellis E. Ratcliffe, of 342 Jefferson avenue, entertained at dinner today, Mr. and Mrs. Frederick Morrell, of "Wyndrush," Langhorne Manor; Miss Sara Silbert, of Bristol, and Mrs. Fred Bux, Jr., of Maple Beach.

WERE FETED HERE

Miss Olivia Highland, of Philadelphia, passed the holiday week-end with her parents, Mr. and Mrs. Lewis Highland, of Cedar and Walnut streets.

Mrs. McKim Haddaway, of Pennington, N. J., was a holiday guest of her brother and sister-in-law, Dr. and Mrs. William C. LeCompte, of 430 Radcliffe street.

Miss Dorothy McNally, of Oak Lane, was a guest over the week-end of Miss Marie Buchler, at the home of her parents, Mr. and Mrs. C. Buchler, Jr., of Jefferson avenue.

HERE OVER HOLIDAYS

Mrs. Mary Barnes, of Trenton, N. J., was a Thanksgiving Day guest of Mrs. Carrie Headley, of Wood and Washington streets.

Mr. and Mrs. Charles Ancker, Jr., of Brooklyn, N. Y., passed the Thanksgiving holidays with Mr. Ancker's parents, Mr. and Mrs. Charles Ancker, of Cedar street.

VISITS HERE

Mr. and Mrs. Walter Mundhenk, of the Popkin Apartments, Mill and Pond streets, had as Saturday dinner guests, Mr. and Mrs. Harry B. Arnel, of River Mawr, Yardley, and Mr. and Mrs. Perry Bilden, and children, of Orange, N. J.

Mrs. James Mabery, of Tullytown, was a Friday guest of Mrs. Harry Halpin, of 321 Hayes street.

VISIT AT OTHER PLACES

Miss Anna Foster, of Mill street, was a holiday dinner guest of Miss Mabel Daniels, of Lansdowne.

Miss Laura Ellis, of 206 Jefferson avenue, spent the holiday week-end in Delmar, Del., where she visited her mother.

Dr. and Mrs. Laing, of Newportville Road, were Sunday guests of Mr. and Mrs. William Van Kirk, of Beach Haven, N. J.

Miss Florence McIlhaney, of Swain street, and Robert Brooks, of 204 Jefferson avenue, were Sunday dinner guests of Mr. Brooks' uncle and aunt, Mr. and Mrs. Elmer Hughes, of Hamilton Square, N. J.

Mr. and Mrs. Stanley Davies and son, Harley, of 316 Jackson street, with Mr. and Mrs. Arnet Lowden and daughter, Lois, of Trenton, N. J., spent Thanksgiving Day at the home of Mrs. Davies' parents, Mr. and Mrs. A. H. Fell.

Miss Anna Heritage, of 206 Jefferson avenue, spent the holiday week-end in Tinicum, with her parents.

Mr. and Mrs. William Groff, of Mill street, on Saturday attended the Penn vs. Cornell football game in Philadelphia.

Mrs. William Loftus, Swain street, was a Thanksgiving Day guest of relatives in Burlington, N. J.

Miss Deborah Douglass, of Radcliffe street, visited friends in Philadelphia, over the week-end.

Miss Alice Palmer, of 204 Jefferson avenue, passed Thanksgiving Day in Lawrenceville, N. J., with her family.

The Misses Sara and Bessie Rafferty and their brother, Lawrence, of 151 Buckley street, were Thanksgiving Day dinner guests of their aunt, Miss Mary Heuston, of Philadelphia.

Burgess and Mrs. Clifford L. Anderson, of 1002 Radcliffe street, with Mrs. George Roberts, Jr., and her daughter, Gertrude, of Mill and Cedar streets, were entertained on Thanksgiving Day at the home of Mr. and Mrs. Milton Maas, of Interlaken, N. J.

Miss Dorothy Worthington, of 629 Race street, spent the week-end in Morris Heights, as the guests of her relatives, Mr. and Mrs. Ely.

Miss Gertrude Spring, the daughter of Mr. and Mrs. Lewis C. Spring, of 800 Radcliffe street, was a guest during the holidays of friends at William and Mary College, Virginia.

Edgar Opdyke, Jr., of 204 Jefferson avenue, enjoyed the holiday week-end at the home of his parents, Mr. and Mrs. Edgar Opdyke, of East Orange, N. J.

Thanksgiving Day was spent by Mr. and Mrs. Edwin Heath, of Midway, in Allentown, Pa., with friends.

Miss Elizabeth Rue, of 210 Jefferson avenue, was a guest during the holidays of her uncle and aunt, Mr. and Mrs. Lewis Walton, of Torresdale.

Mrs. Fred Bux, Jr., of Maple Beach; Miss Sara L. Silbert, of 117 Radcliffe street; Mrs. Ellis E. Ratcliffe, of 342 Jefferson avenue, and Mrs. Frederick Morrell, of "Wyndrush," Langhorne Manor, will motor to Allentown, Pa., on Thursday, where they will be luncheon guests of Mrs. Ratcliffe's sister-in-law, Mrs. H. H. Groome.

Metal and Velvet

This charming evening ensemble, worn by Adrienne Ames, screen player, is fashioned of the increasingly popular metal cloth and velvet. The color scheme follows out the different shades of wines. The sleeves are elbow length and ruffled.

SEASON OF DINNER PARTIES IS CAUSE OF INTEREST HERE

Mr. and Mrs. T. B. Megargee Hosts; Heaths Entertain at Midway

Mr. and Mrs. T. B. Megargee, of "White Gate," North Radcliffe street, were hosts at a dinner party at their home, last week. The guests were: Captain and Mrs. Lowell Smith, Mr. and Mrs. Edgar Gott, Mr. and Mrs. Parke Wetherill and Hugh McCaughen, all of Bristol.

Mr. and Mrs. Edwin Heath, of Midway, entertained at a family dinner party at their home on Sunday. The attendants included: Mr. and Mrs. George Heath and children, Peggy, Isabelle and George, Jr., of Buckley street; Mr. and Mrs. Edwin Heath, Jr., and children, Edwin, 2nd, Joseph, Charles and Mabel, of Midway; Mr. and Mrs. Granville Heath and children, Lucilla, June and Kenneth, of West Bristol; Mr. and Mrs. William DeVoe and sons, Albert and Edwin, of Madison street; and Mr. and Mrs. Asa Smith, and daughters, Mildred and Charlotta, of Midway.

MISSES ROGERS ENTERTAIN

The Misses Rogers, of 206 Jefferson avenue, had as Thanksgiving Day guests, their brother, William, Rogers and his family, of Hastings-on-the-Hudson.

Mr. and Mrs. Pemberton Minster, of Pine Grove, were Thanksgiving Day guests of their son and daughter-in-law, Mr. and Mrs. Foster Minster, of Stonehurst.

MRS. P. W. VALENTINE RECEIVES DEGREE OF BACHELOR OF SCIENCE

HULMEVILLE, Dec. 1.—Mrs. Marian Gill Valentine, wife of P. W. Valentine, of Brooklyn, N. Y., daughter of Mrs. Harry Gill, of Main street, this borough, has received the degree of Bachelor of Science in Education (Magna Cum Laude), from New York University.

Mrs. Valentine is the editor of the Rho Journal, the publication of Pi Lambda Theta, National Educational Honor Society, to which she was recently elected. This Brooklyn resident, who for many years made her home in Hulmeville, had an article published in the Elementary English Review, official organ of the National Council of Teachers of English, and a poem accepted by "Child Life" this Fall.

GUESTS AT BUX HOME

Mrs. Alice Smith and James Danbury, of Trenton, N. J., were Sunday visitors of Mrs. Fred Bux, Jr., of Maple Beach.

FERGUSONVILLE

Mrs. L. E. Shinn and Mrs. Lourania Clewell and daughter, Alice, spent Thursday with Mr. and Mrs. Carl Shinn, of Edgewater Park, N. J.

Mr. and Mrs. Harold Taylor and daughter, Violet of Philadelphia; spent the week-end with Mr. and Mrs. J. Campbell. Mr. and Mrs. J. Campbell had as Sunday visitors Mrs. William Campbell and family, also Mr. Garrity, and Mrs. James Campbell, and son.

Mr. and Mrs. Mellor, of Cedar and Pine avenues, had as a Sunday visitor John Lindsay.

CLASSIFIED Ads are dependable business getters.

THE CLASSIFIED Section is full of thrift news today.

Vicks Develops Plan for Better "Colds-Control"

Made Possible by New Vick Product Based on New Idea for Prevention of Colds.

TRIAL OFFER TO VICK USERS

A Plan for better "Control-of-Colds" in every home is now made possible by the perfection of a new formula by Vick Chemists. Vicks Nose & Throat Drops are based on a new idea in "preventing" colds — and therefore aid and supplement Vicks VapoRub, the modern method of "treating" colds.

You have Vicks VapoRub—now get the new Vicks Nose Drops and follow the Vick Plan for better "Control-of-Colds" in your family.

Used as directed, these two perfect allies will help reduce the number and severity of colds and thus reduce your "Colds-Tax" this winter. If results are not more than satisfactory, your druggist is authorized to refund you the price of the Vicks Nose Drops. —(Adv.)

12 GOOD REASONS WHY YOU SHOULD USE KOPPERS RAINEY-WOOD COKE

For Heating Your Home

1. **More Heat**— No matter how cold the weather, Koppers Coke will give you heat and plenty of it.
2. **Quicker Heat**— A touch of the damper
3. **Steadier Heat**— starts it. No waiting. No coaxing. Heat comes fast. It's nice, steady heat, too. Heat that keeps every nook and corner warm as toast all day.
4. **Costs Less To Buy**-- Even though it gives better results, Koppers Coke costs you much less than the solid fuels you burned before.
5. **Costs Less To Burn**-- It's more economical to burn, too. Altogether you will save at least two dollars out of every ten you used to spend.
6. **Fewer Ashes**— You'll be surprised how little waste this improved fuel gives. A little pail holds all the ashes the average family gets in a week.
7. **Less Shoveling**— Because it gives less waste, Koppers Coke eliminates most of the shaking, shoveling and carrying out of ashes. Furnace tending is made simple and easy.
8. **Saves Your Furnace** Fuels that give a lot of ash fill up the ash pit and shut out the air. Thus grates are damaged. Koppers Coke has so little ash that this danger is practically eliminated. It's so easy to keep the ash pit clean. Use Coke and your furnace will give you better results than ever before.
9. **More Carbon**— It's the carbon in fuel that gives heat. And Koppers Coke is almost all carbon. That's why you get more heat for your money.
10. **Less Fuel**— Because it gives so much better heat, you'll burn less of Koppers Coke. Thus you save money in two ways,—less fuel at less cost.
11. **Easy To Handle**— Koppers Coke is so much lighter — so much easier to handle. A child can take care of it.
12. **No Soot**— No smoke or soot. Koppers Coke is a clean-burning fuel.

Don't Be Deceived By Substitutes — There's Only One KOPPERS COKE

C. S. Wetherill Estate

—Distributor—
BRISTOL-BURLINGTON

One Stop-and Your Shopping's Done

save time and money at the GE sign

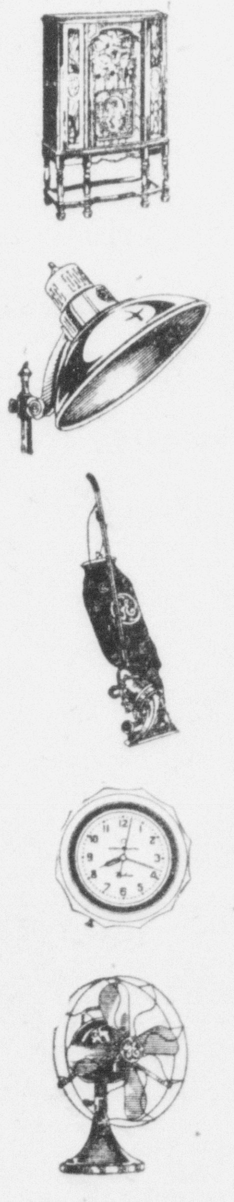

WHEN you need electrical appliances of highest quality and of unquestionable value, save your shopping time by coming here where all G-E appliances are under one roof for your convenience.

For your enjoyment, your health, your convenience... there's a G-E appliance... and we have them all at our store.

Stop in today and see for yourself how much easier and happier these fascinating appliances will make your life.

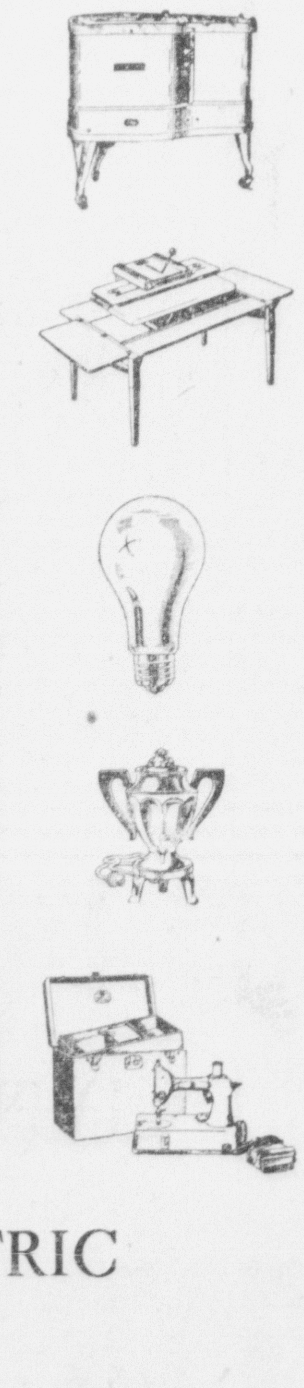

Authorized
GENERAL ELECTRIC
HOME APPLIANCE DEALER

TOMESANI'S ELECTRICAL SERVICE — 322 Mill St. Bristol

Really GREAT VALUES

Economy is Proper in Christmas Gifts

IT is only natural and proper to seek to economize on Christmas gifts! Our low prices point the way to genuine savings on useful, appreciated presents for every member of the family!

WE WILL CASH YOUR X'MAS CLUB CHECK

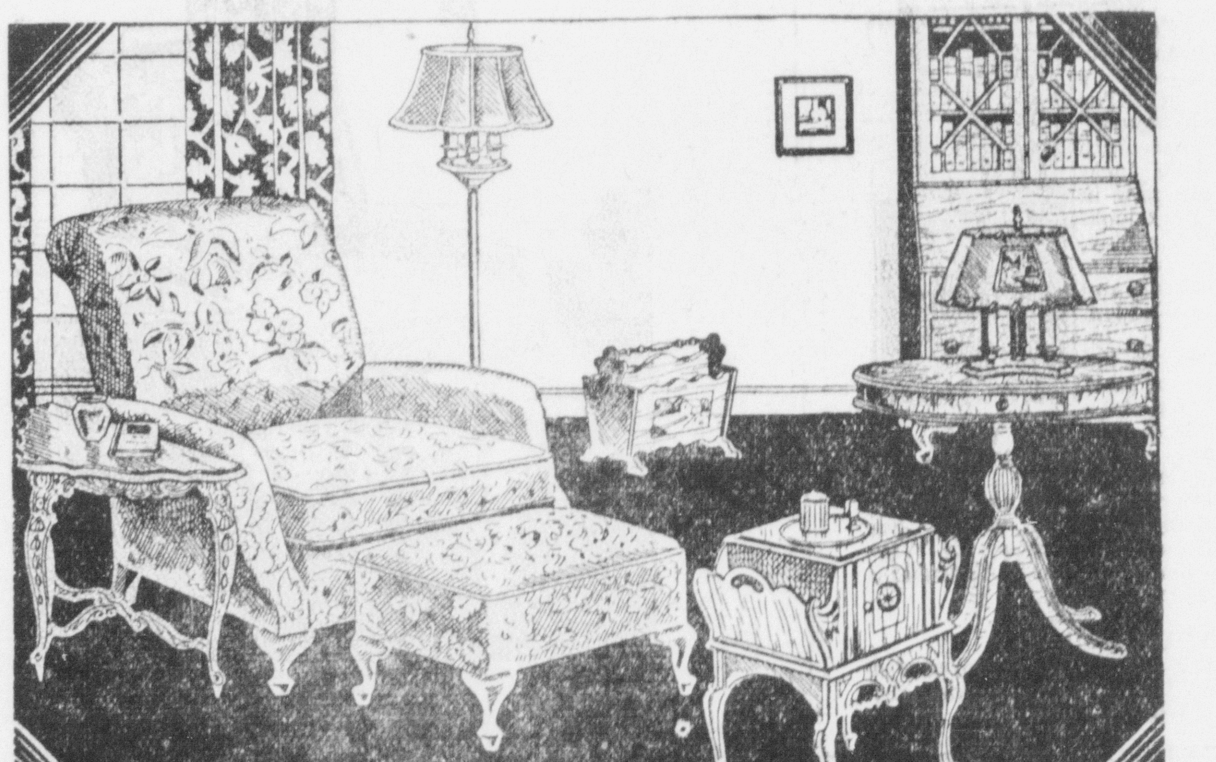

Lounge Chair $29

THE Lounge Chair and Ottoman above are covered in beautiful tapestry. Spring constructed for real comfort! A wonderful gift.

GIFTS for Comfort

Walnut End Table	$4.75
Humidor Type Smoker	$10.50
Floor Lamp and Shade	$8.75
Occasional Table, now	$7.95
Two Candle Table Lamp	$1.95

Every Woman Wants a CEDAR CHEST $11.75

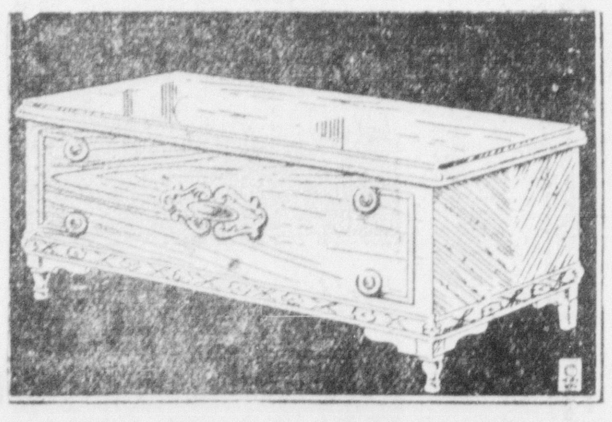

JUST the Chest for a fine gift! Cedar lined, with walnut veneering. Ornamented front panel.

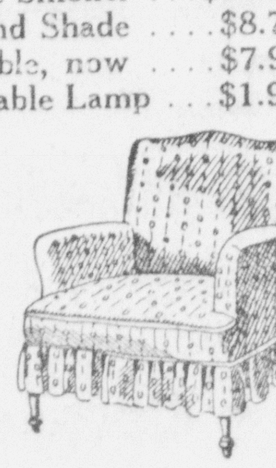

BOUDOIR CHAIR $5.95

COVERED in Chintz or Cretonne. Spring Seat. Very well made and upholstered.

Open Evenings Until Christmas!

SPENCER & SONS FURNITURE

SPORTS

HIBERNIANS OPEN LOCAL CAGE SEASON

(By T. M. Juno)

The A. O. H. Basketball League opened last evening in Hibernian Hall. In the initial contest of the evening the Celtics, piloted by Tom Holden, barely nosed out "Doc" Potts' Columbians, 22-15. In the second set-to of the evening the Shamrocks had no trouble in downing the Gaels, 42-24.

The first fray of the evening was closely played throughout, the winner not being decided until the final whistle had blown and then had it not been for the sharp-shooting of "Jimmy" Lake a different tale might have to be written on the game. Lake hit the cords for seven double-deckers and a foul for a total of 15 points. All of the Celtics' players scored at least one point. John Brady and Marty Fallon scored thirteen of the losers' fifteen points, the other two tallies going to Hugh McGinley.

Columbans	Fd. G.	Fl. G.	Ttl.
Jno. Brady f	3	1	7
H. McGinley f	1	0	2
Fallon c	2	2	6
Jno. Conners g	0	0	0
Jas. Dougherty g	0	0	0
Totals	6	3	15

Celtics	Fd. G	Fl. G.	Ttl
Gene Dugan f	1	0	[illegible]
H. Brady f	1	0	[illegible]
Lake c	7	1	[illegible]
Ed. Mulligan g	1	0	[illegible]
Joe Mulligan g	0	1	1
Totals	10	2	22

Referee, Butterly; timer, J. Dugan; scorer, P. McGinley.

A renewal of last year's bitter battles was exhibited in the second game of the evening when the Shamrocks managed by Neal McDevitt very decisively defeated "Jimmy" Dolan's Gaels, 42-24.

It must be remembered that last year the Gaels, playing under the name of the White Elephants, twice beat the Shamrocks to win the second half of the league and in each fray only a margin of a few points separated the winners and losers.

The Shamrocks completely outplayed the Gaels in every stage of the game and from the opening whistle on it was all to the "Shams." George Dougherty and E. Dugan with 15 and 14 points, respectively, starred for the winners, while Lawler and B. Thompson were high scorers for the losers, with 6 points each.

Gaels	Fd. G	Fl. G.	Ttl.
Jno. Mulligan f	2	0	4
A. McClafferty f	1	0	2
B. Thompson f	2	2	6
N. McGinley c	2	0	4
L. Mulligan g	1	0	2
Lawler g	3	0	6
Totals	11	2	24

Shamrocks	Fd. G.	Fl. G.	Ttl.
G. Dougherty f	7	1	15
E. Dugan f	6	2	14
Sullivan c	1	0	2
D. Dugan g	0	0	0
Roe g	3	1	7
M. Mulligan g	0	0	0
Rodgers g	2	0	4
Totals	19	4	42

The introduction of inter-collegiate rules into the A. O. H. league may have had a great effect on the teams last evening, but all are getting away from the two-hand dribble and closer games are expected for Thursday night.

GEORGE WASHINGTON'S TRAVELS

41 By James W. Brooks

Copyright 1930 by James W. Brooks All Rights Reserved

Historically Correct Sketches By CALVIN FADER

MEN PARTICIPATE IN FINE HUNTING TRIPS

A number of Bristolians have taken advantage of the advent of deer hunting season, and have packed their traps and left for territory where they hope to bag an antlered trophy.

In one party, which has gone to Nichecronk Lake, Pike County, were: William Warner, and son, Wayne, of Wood street; Frank Richardson, of Frosty Hollow; William Crawford, of Edgely, and James Crawford, of Midway.

Another party consisted of C. Cornish, of Morrisville; Jack Ritter, of Swain street; Edward Scheffey, and Frank North, of Lafayette street, and Richard Winslow, of Jefferson avenue. This party also went to Nichecronk Lake, Pike County.

Still another set of gunners, who have also set out for the same place, were: Earl Spangler, of Pond street; Fred Hermann, and his son, Fred, Jr., of Maple Beach; George Herman, of Wood street.

Fred Bux, Jr., and Herbert Bennett, of Maple Beach, have left to try their luck at Camp Four, Dingman's Ferry.

Frank Flum, of Otter street, and William Wallace, of Swain street, have gone to Center County, where they hope to be successful.

William Harding, of Garden street; Sylvester Hart, of Emilie; Charles Lancaster, of Emilie Road, and Charles Mullen, of Buckley street, are stopping at Nichecronk Lake, where they hope to make successful shots.

Irvin Scheffey and his son, Edward Scheffey, of Lafayette street, spent several days last week in Pike County on a successful grouse hunting expedition.

Former Resident Here Is Married at Seaside Park

Miss Miriam Waters, daughter of the late James Waters, of Germantown and Seaside Park, also a former resident of Bristol, was married to John McCready, of New York, formerly of Philadelphia, on Saturday morning in St. Catherine's Catholic Church at Seaside Park. The couple was married at 10 o'clock with a mass with Rev. Father Beed Hess officiating.

Miss Frances Kolston, of Norristown, a cousin of the bride, was the bridesmaid, and the best man was John Reynolds, of Philadelphia. Anthony Stagewald, of Seaside Park, was an usher.

The bride was gowned in white lace over satin. The gown was modelled on the close-fitting lines, long tight sleeves, round neckline, and the long full skirt was cut with a train. Her veil of tulle was cap shape trimmed with orange blossoms and she carried a bouquet of white roses.

The bridesmaid looked attractive in a gown of red transparent velvet, fashioned on close-fitting lines, low neckline and short sleeves trimmed with fur. Black hat, gloves and slippers completed her costume and she carried a bouquet of yellow tea roses.

Following the ceremony, a reception was held at the Hamilton Hotel where covers were laid for 56 guests. The guests attending the wedding were from New York, Philadelphia, Norristown, Atlantic City and Bristol. Those attending from Bristol were Mr. and Mrs. James Archer, Mr. and Mrs. Neal McGinley, Mrs. Mary Callahan and Mrs. William Dougherty. Following a honeymoon trip, the newlyweds will reside in their new home on Long Island. Mr. McCready is employed in New York City.

The bride resided in Bristol for several years and is very well known here.

Classified Ads deliver the goods.

Gather Up Your Old Shoes

and CALL MOFFO'S 2716 or 513

All Our Repairs Reduced **35c** For Men's and Women's Rubber Heels or 3 for $1.00

SPECIAL PRICE FOR JOB LOTS

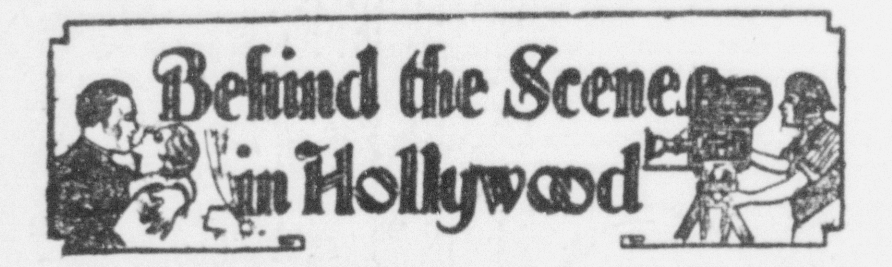

BY HARRISON CARROLL.

Copyright, 1931, Premier Syndicate, Inc.

HOLLYWOOD, Nov. 00.—Just as R-K-O-Pathe officials were at their wits' ends, someone suggested Ben Lyon to fill the part left vacant by the tragic death of Robert Williams.

Ben Lyon.

Going into fast action, the studio yesterday got Ben's name on a contract, and he goes into the production immediately. Since Williams was taken ill, the company has been shooting scenes in which his character did not appear. The picture now is practically completed except for these sequences.

Of course, you recall that Connie Bennett is the star of the film and that its title is "Lady with a Past."

NOT SO LUCKY.

He asked me not to use his name, but another Hollywood leading man received a hurry call from a studio this week to fill a part left vacant by illness.

Reporting to the director, he was requested to go home, put on a dark suit and shave his mustache. After a few objections, he consented and dashed away so he would not hold up the company.

During his absence, someone thought to ask the producer about the substitution. He refused to okay it.

So when the leading man returned he found he not only was out of a mustache, but also out of a job.

LATEST GOSSIP.

Marlene Dietrich is going to miss Christmas in Berlin—the first time she has ever failed to celebrate the holiday at home. Her picture will not be finished until the first week in December, and she has to wait over another two weeks to see if there are any retakes. She's happy to have her daughter with her, at least...Alec Francis is expected to be well enough by Monday to finish his part at M. G. M. in "Mata Hari." He recently disappeared after being stricken with amnesia...Jackie Cooper has it in for Paramount. They promised to let him off to see the U. S. C.-Stanford football game, but changed their mind. Monroe Owsley is out of the sanitarium, and was sufficiently recovered from his nervous breakdown to take a test this week...Stephen Ames, husband of Adrienne Ames, is in Hollywood for a two weeks visit...Carole Lombard has started work on "No One Man." It is her first appearance before the camera in five months.

IN THE NEWS.

Now that Fox has named its "debutante stars," it has to do right by them. Linda Watkins, blonde recruit from the stage, will have an important role in "Charlie Chan's Chance." This is another of the Earl Derr Biggers' detective stories, with Warner Oland again playing the Oriental sleuth.

PAIR TEAMED AGAIN.

After looking at "Under Eighteen," Warner officials have cast Marian Marsh and Warren William together once more in "The Church Mouse." Roy Del Ruth and Joe Jackson are now in New York looking at the play, which features Bert Lytell and Ruth Gordon. They will return within ten days to start writing the adaptation and dialogue.

Linda Watkins.

Since John Barrymore picked her for Trilby in "Svengali," Marian Marsh has played in five pictures for Warners. She was elevated to stardom in "Under Eighteen."

DID YOU KNOW

That Edward G. Robinson served in the U. S. Navy during the World War?

STRAUS' CUT-RATE

--SPECIAL--

$1.00 Razor--2 Blades
1.00 Brush
.75 Pipe
.35 Shaving Cream
$3.10 Value

All For $1.49

STRAUS -- 405-407 Mill Street

Next Door to A. & P. Phones 9932-9933

"I suppose I'm like most people who read the newspapers...

"I DON'T read *all* the ads, any more than I read the whole of any newspaper or magazine. But I do read a good many of them.

"Recently I've been reading more than usual, and I certainly like what Chesterfield has to say and the way it is said. I would probably like the cigarette, too, but somehow I just haven't got 'round to trying it.

"Come to think of it, I can't tell you why I smoke this other cigarette. It's more from habit, I suppose, than for any real reason.

"I'd never thought about it before, but last night, at a party, I noticed eight of my friends—five men and three girls—who had changed to Chesterfields. They told me that Chesterfields are milder, that they taste better, that they just seem to satisfy.

"Of course, cigarettes are a small thing, but, after all, they give me a lot of pleasure, and a cigarette like Chesterfield that you hear such good things about, must be good. Anyway, I've just bought my first package of Chesterfields, and I believe I'll find them just like the ads say—milder—taste better—pure—*satisfy*."

©1931, Liggett & Myers Tobacco Co.